



**READY TO ROAR**

**VOLLEYBALL**

---

**2018 RECORD BOOK**

**UNITED WE ROAR**

# 2018 MILWAUKEE PANTHERS



JENNA MILLER  
SO • 5-10 • MB/RS  
APPLETON, WIS.



MAKENZIE MROZENSKI  
SO • 6-2 • MB  
NEW BERLIN, WIS.



LOUISE KIEKHOFFER  
JR • 5-9 • OH  
ELM GROVE, WIS.



CARMEN HEILEMANN  
SO • 6-0 • MB  
SENDEN, GERMANY



KAILYNN MONGAN  
SO • 5-5 • DS  
GERMANTOWN, WIS.



SARA KARTALOVIC  
SR • 6-4 • RS  
BELGRADE, SERBIA



LAUREN SPAULDING  
FR • 5-9 • OH  
SHEBOYGAN, WIS.



JENN DORE  
JR • 5-11 • S  
NAPERVILLE, ILL.



ALLISON GRZEBIEL  
JR • 6-2 • OH  
DES PLAINES, ILL.



LEXIE USELDING  
JR • 5-8 • DS/OH  
WEST BEND, WIS.



KLEJA CERNAUSKAITE  
FR • 6-2 • MB  
CRYSTAL LAKE, ILL.



JESS GRABOWSKI  
FR • 5-4 • DS  
GREENDALE, WIS.



RYLIE VAUGHN  
FR • 5-9 • S  
HATLEY, WIS.



KYLIE WILKS  
JR • 5-8 • OH  
UNION GROVE, WIS.



SHARI VOLPIS  
JR • 5-11 • OH  
MANHATTAN BEACH, CALIF.



ABBY KOENEN  
FR • 6-0 • OH/RS  
BURLINGTON, WIS.



SHANON VOLPIS  
SR • 6-2 • RS  
MANHATTAN BEACH, CALIF.



SUSIE JOHNSON  
HEAD COACH



LINDSEY VANDEN BERG  
ASSOCIATE COACH



ELI SHARPING  
ASSISTANT COACH



ANDY COLE  
VOLUNTEER  
ASSISTANT COACH

### • General Information

<b>School:</b>	University of Wisconsin-Milwaukee
<b>City/Zip:</b>	Milwaukee, Wis.
<b>Founded:</b>	1885
<b>Enrollment:</b>	27,156
<b>Nickname:</b>	Panthers
<b>Colors:</b>	Black and Gold
<b>Arena:</b>	Klotsche Center (2,500)
<b>Affiliation:</b>	NCAA Division I
<b>Conference:</b>	Horizon League
<b>Chancellor:</b>	Mark Mone
<b>Athletic Director:</b>	Amanda Braun
<b>Senior Woman Administrator:</b>	Kathy Litzau
<b>Ticket Phone:</b>	414-229-5886

### • Volleyball History

<b>First Year of Volleyball:</b>	1973
<b>Overall all-time record:</b>	1,058-617-9
<b>First Year In Division I:</b>	1990
<b>Division I Record:</b>	491-364
<b>NCAA Appearances/Last Appearance:</b>	10/2013
<b>Last NCAA opponent/Result:</b>	@ Wisconsin, L 3-0

### • Coaching Staff

<b>Head Coach:</b>	Susie Johnson
<b>Alma Mater/Year:</b>	Idaho State, '93
<b>Record At School (Season):</b>	190-137 (12th season)
<b>Career Record (Season):</b>	210-184 (14th season)
<b>Office Phone:</b>	414-229-4483
<b>Assistant Coach:</b>	Lindsey Vanden Berg
<b>Assistant Coach:</b>	Eli Sharping
<b>Volleyball Athletic Trainer:</b>	Emily Leskowitz

### • Media Relations

<b>Associate SID/Volleyball Contact:</b>	Tim Prah
<b>Cell Phone:</b>	414-331-7709
<b>E-Mail:</b>	tdprahl@uwm.edu
<b>SID Fax:</b>	414-229-5749
<b>Website:</b>	MKEPanthers.com
<b>Video Channel:</b>	BlackandGoldNetwork.com
<b>Facebook:</b>	facebook.com/MilwaukeePanthers
<b>Twitter:</b>	@MKE_Volleyball; @MKEPanthers

### • Table of Contents

TV/Radio Roster	IFC
Table of Contents	1
Head Coach Susie Johnson	2-3
Associate Head Coach Lindsey Vanden Berg	4
Assistant Coach Eli Sharping	4
Support Staff	5
Media Information	6
2018 Roster	7
2017 In Review	8-12
Hall of Fame Inductees	13
All-Americans	14
Players of the Year	15
All-Time Roster	16
Award Winners	17-18
Program History	19-20
Year-by-Year Leaders	21
Records	22-27
Series History	28-30
Year-by-Year Results	31-39
Klotsche Center	40

### • Introduction

The Milwaukee Sports Information Department welcomes your coverage of the 2018 Panther volleyball team. Athletic Communications staff member Tim Prah serves as the main contacts for volleyball. He can be reached in the office at (414) 331-7709, by fax at (414) 229-5749 or by e-mail at tdprahl@uwm.edu. You can also follow the team on Twitter - @MKE\_Volleyball.

### • About the 2018 Information and Record Book

The 2018 Milwaukee Volleyball Information and Record Book is written and designed by Tim Prah, with editorial assistance by Chris Zills. Photography courtesy of Trevor Thompson, Mike Gryniewicz, Jose Juarez, Kerri Schuh and UWM Photo Services. Due to NCAA regulations, this publication cannot be distributed to prospective student-athletes, coaches and others. Additional information no longer included in this printed publication is available online at MKEPanthers.com.

### Always Stay Connected



@MKE\_Volleyball  
@MKEPanthers



instagram.com/  
mke\_volleyball



facebook.com/  
MilwaukeePanthers

## Head Coach Susie Johnson



# SUSIE JOHNSON

HEAD COACH

12TH SEASON

IDAHO STATE '93



Susie Johnson has continued the winning tradition of Milwaukee Panther volleyball.

Johnson was named head coach in May of 2007 after 10 years as an assistant and associate head coach at Milwaukee. All she has done since is lead MKE to 190 wins, five regular-season titles, four league-tournament crowns and four NCAA Tournament berths.

The past two seasons have seen Johnson with one of the youngest rosters not only in the Horizon League, but also in the nation. Never one for excuses, Johnson still coached her young squads to a combined 27 wins over that span. Despite their youth, Johnson again also helped her players reach an impressive amount of accolades, earning a total of seven league honors, including three named to the all-freshman team and the Horizon League Freshman of the Year in 2016.

In 2014, Johnson led her team to a second-place finish in the regular season despite a slew of injuries and challenges. The Panthers made it all the way to the Horizon League Tournament Championship match before coming up just short of their fifth NCAA Tournament bid with Johnson at the helm.

That comes on the heels of a very impressive 2013 campaign in which Johnson was named coach of the year for the fifth time overall. She led the Panthers on the path to a remarkable turnaround, going from an injury-plagued, seventh-place finish in 2012 to a ninth regular-season title in 11 years.

Her overall run has included the first undefeated Horizon League season in 17 years, a school-record 18-match winning streak and the program's best-ever NCAA Tournament performance - a heartbreaking five-set loss to Dayton in 2009.

The 2011 season may well have been her best. The Panthers went 25-5 overall and MKE went 16-0 in league play, becoming the first Horizon League team to go through the league schedule without a loss since Notre Dame did it in 1994. Milwaukee also set a school record with 18 straight wins and nearly upset Iowa State in the first round of the postseason.

One season earlier, she led the Panthers to a 15-1 league mark and an 11-match winning streak. In fact, MKE started the season 3-7 against a difficult non-league schedule but then won 17 of 19 matches after that, capturing the league crown.

In 2009, she directed her team to another 11-match winning streak. The first eight wins helped her team move from eighth to third in the league standings before three more wins in the league tournament helped her squad to the title and an eighth NCAA Tournament berth.



Success With Susie

190

Wins In 11 Years As Head Coach

237-78

League Record In 21 MKE Seasons

10

Panther NCAA Tournament Berths

13

20-Win Seasons At MKE

13

MKE Regular Season League Titles

5

League Coach Of The Year Honors

For more information and a photo gallery, go to [MKEPanthers.com](http://MKEPanthers.com)

## Head Coach Susie Johnson



In 2008, Johnson directed a squad that included 12 freshmen and sophomores to the top of the league standings. MKE also beat then-#18 Iowa State during non-league play and claimed the Horizon League Tournament title and automatic berth into the NCAA Tournament. During her first season as head coach, Johnson led the Panthers to a school-record 26 wins and a fifth-straight Horizon League regular season title. MKE also put together winning streaks of 14 and 12 matches.

MKE has won either the regular season or tournament championship in league play in 16 of the 21 seasons Johnson has been on the staff at MKE, while 10 of the last 20 Panther squads have qualified for the NCAA Tournament. In fact, MKE has staked its claim to clearly being the top volleyball program in the Horizon League. The Panthers have won a league-record seven league tournament titles while Milwaukee

has gone 247-93 in Horizon League play since joining the conference (then the MCC) in 1994.

In her 21 seasons in Milwaukee, MKE has compiled a 416-207 record. That number includes a 234-68 mark in league play and a 199-54 record at home. Plus, the Panthers have won 127 of their 155 home league matches with Johnson on the bench.

Johnson's efforts on the recruiting trail have led to eight league newcomers of the year during her tenure, including Rachel Neuberger in 2009 and Bridget Wallenberger in 2016. Plus, 22 Panther players have earned a spot on the league's all-newcomer team in the last 21 years. Panther players have then consistently developed into the best players in the Horizon League. In her 21 seasons in Milwaukee, Johnson has coached 10 League Players of the Year, with Kerri Schuh winning the

### Susie Johnson Against The Horizon League

Butler*	6-2
Cleveland State	14-12
Green Bay	15-8
Northern Kentucky	4-2
Oakland	6-6
Loyola-Chicago*	9-2
UIC	16-7
Valparaiso*	18-8
Wright State	19-3
Youngstown State	17-5
<b>TOTAL</b>	<b>124-55</b>

\*No longer Horizon League member

award twice and Neuberger claiming the distinction in 2013.

In all, players have earned all-league honors 53 times under Johnson and the recognition for Panther players has extended far beyond the Horizon League. With Johnson's assistance, MKE players have earned AVCA All-America honors nine times and AVCA All-Region honors 21 times. Plus, three Panthers have earned AVCA Region Freshman of the Year accolades, including Rachel Neuberger and Kayla Price.

Johnson's playing background is at setter, where she earned All-Big Sky and All-Northwest Region honors at Idaho State. She was also a two-time Academic All-Big Sky honoree and has helped direct the Panthers to great success in the classroom, with two Academic All-Americans and a team GPA above 3.3.

A native of Racine, Johnson joined the Panther staff after serving as an assistant coach at Indiana State. She also worked at Idaho State and was head coach at UW-Parkside. She lives in Racine with her husband, C.J., son Ty, daughter Josie and stepson Brody.

### All-Time Milwaukee Head Coaches

Coach	Years	W-L	Pct.
Toni Vick	2 (1973-74)	22-19	.537
Beth Norton	1 (1975)	22-13	.629
Nancy Schley	2 (1976-77)	10-42	.192
Tom Pleyte	15 (1978-92)	543-254-9	.679
Kathy Litzau	14 (1993-2006)	271-152	.641
Susie Johnson	11 (2007-pres.)	190-137	.581
<b>TOTALS</b>	<b>45</b>	<b>1,058-617-9</b>	<b>.628</b>



## LINDSEY VANDEN BERG

ASSOCIATE HEAD COACH

14TH SEASON

MILWAUKEE '04

Lindsey Vanden Berg is starting her 12th season as the top assistant for the Panther volleyball program after spending two seasons as the program's director of operations.

Vanden Berg, formerly Lindsey Spoden, was a standout player for the Panthers from 2000-03, becoming the first-ever MKE player to earn Division I All-America honors. In fact, her play on the court during her time as a Panther has earned her a spot in the Bud K. Haidet Milwaukee Athletics Hall of Fame.

A four-time All-Horizon League honoree, Vanden Berg was the American Volleyball Coaches' Association Midwest Region Freshman of the Year in 2000 and an honorable mention AVCA All-American in 2003. She also earned all-region honors twice and was the co-player of the year in the Horizon League in 2003.

Vanden Berg is second in school history in assists, fourth in digs and Milwaukee's career leader in aces. She helped the Panthers to three NCAA Tournament berths and a pair of league titles during her stellar four-year career.

In her assistant coaching role, Vanden Berg has taken on more on-court responsibilities while also working extensively on the Panthers' recruiting efforts. Vanden Berg's spot on the staff also puts an alum of the program in a crucial role on the staff.

Vanden Berg started her coaching career by working with the Milwaukee Sting Volleyball Club before returning to MKE in 2005.

A native of Alexandria, Minn., she married former Panther baseball player John Vanden Berg in the summer of 2007. The couple has a seven-year-old daughter, Brooke and a four-year-old son, Cole.



## ELI SHARPING

ASSISTANT COACH

2ND SEASON

WISCONSIN '12

Eli Sharping enters his second season as an assistant coach for the Milwaukee volleyball team in 2018.

Sharping joined the Panther staff in the Spring of 2017. Part of his duties at Milwaukee include serving as the team's defensive coach, as well as the statistical and technical coordinator for the Panthers.

Sharping came to Milwaukee after spending two seasons at the University of Tulsa where he helped the Hurricane amass 34 wins, including a 19-13 record just last year.

Sharping arrived at Tulsa in 2015 after one season as the assistant coach with the East Carolina Pirates. In 2014, ECU posted 15 wins in a tough American Athletic Conference.

Prior to ECU, Sharping served as an assistant coach at the University of Georgia during the 2013 season. Sharping was responsible for opponent scouting using Data Volley and Data Video. In his year with Georgia, he helped guide the Bulldogs to a 22-9 mark, which was the program's best record since 1994. He also led Georgia to an 11-win conference ledger which tallied the Bulldog's best SEC record since the 1995 season as they went on to their first NCAA Tournament berth since 2004.

Prior to his stint at Georgia, Sharping served as a volunteer assistant coach at the University of Wisconsin. He helped the Badgers to a 17-win season while assisting the coaching staff with opponent scouting, video exchange and on-campus recruiting.

In addition to his collegiate coaching experience, Sharping also brings years of club-level success to Milwaukee. He spent five seasons as the head coach of the Capital Volleyball Academy in Madison, Wis., where he coached the 16, 17 and 18 age levels. In his second year with CVA, Sharping pioneered his squad to a ninth-place finish at the Junior Volleyball Association National Championships at the 18 Open Level before leading his 2010 team to a fifth-place showing at the 18 Open Level AAU National Championships.

Sharping also brings several years of camp experience to the Panthers as he has worked volleyball camps at Wisconsin, Marquette, Nebraska and Georgia.

While a student at Wisconsin, Sharping played for the men's club team from 2007-11 and served as a practice player for the women's volleyball team from 2008-11. He was also a member of the Sports Performance Boys' Volleyball Club from 2005-07. The all-area, all-conference and honorable mention all-state selection at Lake Park High School (Ill.) earned his Bachelor of Science in neurobiology from Wisconsin in 2012.



# ANDY COLE

VOLUNTEER ASSISTANT COACH

4TH SEASON

OHIO STATE '07

Andy Cole joined the Milwaukee volleyball coaching staff in the summer of 2015.

Cole comes to the Panthers after serving as the assistant coach at Northwood University in Midland, Mich. In his one season with the Timberwolves, NU posted a 21-11 record and a berth to the NCAA Tournament.

A stellar player at Ohio State University, Cole was named to the USA Junior National Team in 2002; the MIVA Freshman of the Year in 2003; and a member of the 2005 OSU Final Four Team. He was OSU's Co-Captain in 2006.

After completing his degree, Andy spent one season at Division I Loyola University-Chicago as an assistant for the women's program. He completed his MBA while there. He then went on to the Rote Raben Volleyball Club in Vilsbiburg, Germany, where the team placed 3rd in the German U20 National Championships in 2009.

Andy returned to the United States, where he served as the Assistant Coach for both the Men's and Women's programs at Lewis University from 2010-2012. He made a return trip to the NCAA Men's Final Four in 2012 with the LU Men's team – this time as a coach. In 2011, Andy was named to the American Volleyball Coaches Association 30 Under 30 group – which acknowledges young, up-and-coming coaches for their early career accomplishments.



# EMILY LESKOWICZ

ATHLETIC TRAINER

3RD SEASON

MILLIKIN '14

Emily Leskowicz joined the Milwaukee Athletic Training staff in the summer of 2016. After one year with the women's soccer team, Leskowicz now joins the volleyball squad for the start of the 2017 season.

Prior to MKE, Emily worked as a Graduate Assistant Athletic Trainer at James Madison University, providing coverage for the competitive cheerleading team. While at JMU, Emily also completed her

Masters of Science in Kinesiology with focus Sport & Recreational Leadership from 2014-16.

Leskowicz completed her Bachelor of Science degree in Athletic Training at Millikin University in Decatur, Ill. She was a four-time letterwinner on the women's soccer team during her time at Millikin.

She also works for varsity cheer & dance company, traveling to local and national competitions.



# TIM PRAHL

ATHLETIC COMMUNICATIONS

8TH SEASON

MILWAUKEE '10

Tim Prael joined the Milwaukee Sports Information Office in the fall of 2011. After serving as an assistant for two years, Prael was promoted to Assistant Director of Athletic Communications and more recently to the

title of Associate Director. He has helped promote 13 Horizon League Championship teams, eight All-Americans and one Olympian.

Prael currently is the primary contact for eight of Milwaukee's varsity sports - women's basketball, volleyball, men's and women's cross country and men's and women's track and field. He has previously worked with the women's soccer, men's and women's swimming and diving and women's tennis teams.

He also is the primary contact for the Milwaukee Athletics website - MKEPanthers.com - and oversees the Panthers' gameday event staff for home sporting events.

Prael and his wife, Keara, live in Shorewood.

Media members are invited to visit MKEPanthers.com - the officially sanctioned website of Milwaukee Athletics - to keep up with all of the latest information on the Milwaukee volleyball program. The site features weekly releases and previews prior to gameday, plus complete game recaps, postgame quotes, box scores and up-to-date statistics. Fans can also follow the stats of all home games live online.

The site also features profiles on every Milwaukee volleyball player, as well as special feature stories on the team, updated throughout the season. Plus the website - hosted by Sidearm Sports - has updated information on all 15 of MKE's varsity sports.

**MKEPanthers.com**  
THE OFFICIAL SITE OF MILWAUKEE PANTHER ATHLETICS

#PANTHERPROUD

SPORTS TICKETS FAN ZONE MULTIMEDIA ATHLETICS PANTHER FUND CAMPS SHOP

**MILWAUKEE**

**2018 SCHEDULE**

**VOLLEYBALL**

AUG. 18 @ VALPARAISO  
**PANTHER INVITATIONAL**

AUG. 24 NEW HAMPSHIRE  
SOUTH DAKOTA

AUG. 25 NORTHWESTERN

AUG. 28 @ NORTHERN ILLINOIS

**IDAHO STATE TOURNAMENT**

AUG. 31-SEPT. 1 VS. BOISE STATE  
@ IDAHO STATE  
VS. UC-RIVERSIDE

**WESTERN MICHIGAN TOURNAMENT**

SEPT. 7 @ WESTERN MICHIGAN  
VS. CANISIUS

SEPT. 8 VS. UTAH STATE

**BRADLEY TOURNAMENT**

SEPT. 14-15 @ BRADLEY  
VS. EASTERN ILLINOIS  
VS. OMAHA

SEPT. 21 @ WRIGHT STATE\*  
SEPT. 22 @ NORTHERN KENTUCKY\*  
SEPT. 28 **UIC\***  
SEPT. 29 **GREEN BAY\***

OCT. 3 @ IUPUI\*  
OCT. 7 CLEVELAND STATE\*  
OCT. 12 YOUNGSTOWN STATE\*  
OCT. 13 OAKLAND\*  
OCT. 19 NORTHERN KENTUCKY\*  
OCT. 20 WRIGHT STATE\*  
OCT. 26 @ OAKLAND\*  
OCT. 27 @ YOUNGSTOWN STATE\*  
NOV. 2 IUPUI\*  
NOV. 4 @ CLEVELAND STATE\*  
NOV. 8 @ UIC\*  
NOV. 9 @ GREEN BAY\*

\*HORIZON LEAGUE MATCH

TOP STORIES  
GET CONNECTED

April 25, 2018 - Women's Volleyball

**MILWAUKEE VOLLEYBALL RELEASES**

**Associate Dir. - Athletic Communications/VB Contact** Tim Prah  
**Assistant AD for Athletic Communications** Chris Zills  
**Asst. Dir. of Communications & Graphic Design** Ashley Steltenpohl  
**Multimedia Services Coordinator** Seth Parmer

**Website** MKEPanthers.com  
**Prah Cell / E-Mail** 414-331-7709 / tdprahl@uwm.edu  
**Zills E-Mail** zills@uwm.edu  
**Steltenpohl E-Mail** steltenp@uwm.edu  
**Parmer E-Mail** parmer@uwm.edu  
**SID Office Fax** 414-229-5749  
**Shipping Address** MKE Athletics - Sports Information  
The Pavilion, Room 147  
Milwaukee, WI 53211

### Informational Releases

The sports information office produces game notes for every volleyball game. To be added to an electronic mailing list for prompt delivery of those releases to your home or office computer, contact Tim Prah. Those releases are also available online at MKEPanthers.com.

### Credential Requests

All requests for media credentials for Milwaukee volleyball home games should be made to Tim Prah in the Milwaukee Sports Information office as early as possible.

### Interviews

Head coach Susie Johnson and members of the volleyball team are available to the media on a regular basis following practice. Most practices take place in the afternoon, though exact times do vary from day-to-day. Arrangements for phone interviews can also be made, but should be through the communications office. All interviews with players and coaches should be arranged through Tim

Prah. Players' personal phone numbers will not be released. Post-match interviews can be conducted on the floor.

### It's "Milwaukee"

A lot has been made of the correct way to talk about the University of Wisconsin-Milwaukee, especially in the area of athletics. It would be appreciated if you would refer to the athletics teams as either "Milwaukee" or "MKE". Your cooperation in this matter is greatly appreciated.

Milwaukee Athletics is making an effort to brand itself as "Milwaukee" instead of other references. Please avoid UW-Milwaukee, UW-M, Wisc.-Mil, UW-MIL, Wisconsin-Milwaukee, etc. We appreciate your assistance with this effort in advance.

Additionally, please refrain from any "lady Panther" references. All Milwaukee women's sports are still simply referred to as the Panthers.

### Always Stay Connected



@MKE\_Volleyball  
@MKEPanthers



instagram.com/  
mke\_volleyball



facebook.com/  
MilwaukeePanthers



## 2018 Milwaukee Volleyball Numerical Roster

No.	Name	Pos.	Ht.	Yr.	Hometown (High School/College)
1	Jenna Miller	MB/RS	5-10	Fr.	Appleton, Wis. (Appleton North)
2	Makenzie Mroczenski	MB	6-2	Fr.	New Berlin, Wis. (Eisenhower)
3	Louise Kiekhofer	OH	5-9	So.	Elm Grove, Wis. (Brookfield East)
4	Carmen Heilemann	MB	6-0	Fr.	Senden, Germany (Joseph Haydn Gymnasium)
5	Kailynn Mongan	DS	5-5	Fr.	Germantown, Wis. (Germantown)
6	Sara Kartalovic	MB	6-4	Jr.	Belgrade, Serbia (Sportska Gimnazija Beograd/State College of Florida)
7	Lauren Spauldin	OH	5-9	Fr.	Sheboygan, Wis. (Sheboygan North)
8	Jenn Dore	S	5-11	So.	Naperville, Ill. (Naperville North)
9	Allison Grzebien	OH	6-2	Jr.	Des Plaines, Ill. (Maine West/Memphis)
10	Lexie Uselding	DS/OH	5-8	So.	West Bend, Wis. (West Bend East)
11	Kleja Cerniauskaite	MB	6-2	Fr.	Crystal Lakes, Ill. (Crystal Lake South)
12	Jess Grabowski	DS	5-4	Fr.	Greendale, Wis. (Greendale)
13	Rylie Vaughn	S	5-9	Fr.	Wausau, Wis. (Newman Catholic)
14	Kylie Wilks	OH	5-8	So.	Union Grove, Wis. (Union Grove)
15	Shari Volpis	OH	5-11	Jr.	Manhattan Beach, Calif. (Pacifica Christian/Pierce College)
16	Abby Koenen	OH/RS	6-0	Fr.	Burlington, Wis. (Burlington)
18	Shanon Volpis	OH	6-2	Sr.	Manhattan Beach, Calif. (Pacifica Christian/UTSA)

## 2018 Milwaukee Volleyball Alphabetical Roster

No.	Name	Pos.	Ht.	Yr.	Hometown (High School/College)
11	Kleja Cerniauskaite	MB	6-2	Fr.	Crystal Lakes, Ill. (Crystal Lake South)
8	Jenn Dore	S	5-11	So.	Naperville, Ill. (Naperville North)
12	Jess Grabowski	DS	5-4	Fr.	Greendale, Wis. (Greendale)
9	Allison Grzebien	OH	6-2	Jr.	Des Plaines, Ill. (Maine West/Memphis)
4	Carmen Heilemann	MB	6-0	Fr.	Senden, Germany (Joseph Haydn Gymnasium)
6	Sara Kartalovic	MB	6-4	Jr.	Belgrade, Serbia (Sportska Gimnazija Beograd/State College of Florida)
3	Louise Kiekhofer	OH	5-9	So.	Elm Grove, Wis. (Brookfield East)
16	Abby Koenen	OH/RS	6-0	Fr.	Burlington, Wis. (Burlington)
1	Jenna Miller	MB/RS	5-10	Fr.	Appleton, Wis. (Appleton North)
5	Kailynn Mongan	DS	5-5	Fr.	Germantown, Wis. (Germantown)
2	Makenzie Mroczenski	MB	6-2	Fr.	New Berlin, Wis. (Eisenhower)
7	Lauren Spaulding	OH	5-9	Fr.	Sheboygan, Wis. (Sheboygan North)
10	Lexie Uselding	DS/OH	5-8	So.	West Bend, Wis. (West Bend East)
13	Rylie Vaughn	S	5-9	Fr.	Wausau, Wis. (Newman Catholic)
18	Shanon Volpis	OH	6-2	Sr.	Manhattan Beach, Calif. (Pacifica Christian/UTSA)
15	Shari Volpis	OH	5-11	Jr.	Manhattan Beach, Calif. (Pacifica Christian/Pierce College)
14	Kylie Wilks	OH	5-8	So.	Union Grove, Wis. (Union Grove)

### Coaching Staff

#### Head Coach

Susie Johnson

12th season - Idaho State, 1993

#### Assistant Coach

Lindsey Vanden Berg

14th season - Milwaukee, 2004

#### Assistant Coach

Eli Sharping

2nd season - Wisconsin, 2012

### Roster By State/Country

#### Wisconsin (9)

Jess Grabowski; Louise Kiekhofer;  
Abby Koenen; Jenna Miller;  
Kailynn Mongan; Makenzie Mroczenski;  
Lauren Spaulding; Lexie Uselding;  
Rylie Vaughn; Kylie Wilks

#### Illinois (3)

Kleja Cerniauskaite; Jenn Dore;  
Allison Grzebien

#### California (2)

Shanon Volpis, Shari Volpis

#### Germany (1)

Carmen Heilemann

#### Serbia (1)

Sara Kartalovic

### Roster By Class

#### Seniors (2)

Sara Kartalovic, Shanon Volpis

#### Juniors (6)

Jenn Dore; Allison Grzebien;  
Louise Kiekhofer; Lexie Uselding;  
Shari Volpis; Kylie Wilks

#### Sophomores (4)

Carmen Heilemann; Jenna Miller;  
Kailynn Mongan; Makenzie Mroczensk

#### Freshmen (5)

Kleja Cerniauskaite; Jess Grabowski;  
Abby Koenen; Lauren Spaulding;  
Rylie Vaughn

## • 2017 Year in Review

For just the second time her 11 years as head coach, Susie Johnson's team fell just short of making the Horizon League Tournament after a disappointing end to the season left the Panthers on the outside looking in. After starting the season 7-3, MKE couldn't quite carry that momentum the rest of the way.

## • Young Panthers

Milwaukee once again had a rather young roster last year, with the majority of its starting lineup dominated by freshmen and sophomores. With eight newcomers this season, MKE's youth movement should continue this season.

## • Hitting The Century Mark

Mykie Olsen had one of the more memorable senior days in recent memory for the Panthers last season. The libero tallied a new career high in digs with 25 in the win over NKU. With that effort, Olsen cracked the 1,000-dig mark for her career - becoming just the 13th playing in program history to reach that milestone.

## • Setting The Record Straight

Once again, the Panthers saw a number of records topped during the 2017 season. In just the second match of the season, senior middle Jess Kalous set the program record for hitting percentage in a five-set match, hammering home 16 of her 23 attempts on the night for a .652 hitting clip - well ahead of the previous record of .600 set back in 2008. Just a few weeks later, Kalous and her Panther teammates combined to rack up 17 blocks in a three-set match against NC State - the most in a match for Milwaukee since 2012.

## • It's Good To Be Home

When it comes to home-court advantages, Milwaukee has proven to make the Klotsche Center one of the toughest places to play. Despite going just 6-7 at home last season, MKE is still 96-37 under Susie Johnson at home for a winning percentage of .722. In fact, the Panthers have posted just two sub-.500 seasons at home under Johnson, while posting five seasons with two or fewer home losses.

## • Opening The Dore

After a solid freshman campaign, sophomore setter Jenn Dore had a statistically dominant year on the court in 2017. The Naperville, Ill. native dished out a whopping 1,307 assists last season. Not only was that a big improvement from her first season on campus, but it also ranked her 10th in the entire NCAA with 11.67 assists/set. Her total assists on the year also shot her up into the Panther record books, as well, checking in at No. 5 in total assists for a single season.

## • All-Horizon League

For the second straight season, the Panthers had an underclassman earn a spot on the All-Horizon League squad. Sophomore Bridget Wallenberger was named to the all-league team after a strong statistical season, while classmate Jenn Dore earned a spot on the All-League Honorable Mention team.



## 2017 Final Standings

	League	Overall
Cleveland State	13-3	22-8
Oakland	12-4	17-12
IUPUI	12-4	16-15
Green Bay	9-7	17-16
UIC	8-8	17-13
Northern Kentucky	7-9	12-15
Milwaukee	5-11	12-18
Wright State	5-11	11-18
Youngstown State	1-15	8-22

## Postseason Honors

### Player of the Year

Darien Bandel, Oakland

### Offensive Player of the Year

Darien Bandel, Oakland

### Defensive Player of the Year

Shannon Grega, Cleveland State

### Setter of the Year

Gina Kilner, Cleveland State

### Freshman of the Year

Taylor Wolf, Green Bay

### Coach of the Year

Chuck Voss, Cleveland State

### All-League Team

Shannon Grega, Cleveland State

Gina Kilner, Cleveland State

Alexis Middlebrooks, Cleveland State

Lydia DeWeese, Green Bay

Taylor Wolf, Green Bay

Haley Hoffman, IUPUI

Kori Waelbroeck, IUPUI

Bridget Wallenberger, Milwaukee

Haley Libs, Northern Kentucky

Darien Bandel, Oakland

Sammy Condon, Oakland

Kyisha Hunt, UIC

### All-League Honorable Mention

Sara Skeens, Cleveland State

Maddie Yoss, Green Bay

Jenn Dore, Milwaukee

Krysteena Davis, Oakland

Megan Hopkins, Wright State

Jessie Thornton, Wright State

### All-Freshman Team

Emily DeGeorge, Cleveland State

Roberta Todd, Green Bay

Taylor Wolf, Green Bay

Bailey Western, Northern Kentucky

Jamie Walling, Oakland

Manuela Conte, UIC

Alex Hicks, UIC



## 2017 Overall Statistics

	S	K	KPS	E	TA	Pct	A	APS	SA	SE	SAPS	RE	DIG	DPS	BS	BA	Total	BPS	BE	BHE	Points
12 WALLENBERGER, Bri	112	417	3.72	132	918	.310	4	0.04	20	24	0.18	1	63	0.56	25	93	118	1.05	10	1	508.5
17 SCHULTZ, Caitlin	103	296	2.87	160	823	.165	1	0.01	0	0	0.00	0	11	0.11	8	23	31	0.30	3	0	315.5
14 WILKS, Kylie	111	285	2.57	116	799	.212	28	0.25	20	15	0.18	51	326	2.94	0	27	27	0.24	1	1	318.5
9 KALOUS, Jess	111	235	2.12	85	527	.285	2	0.02	0	0	0.00	1	23	0.21	12	68	80	0.72	12	3	281.0
3 KIEKHOFER, Louise	56	85	1.52	57	312	.090	3	0.05	1	1	0.02	2	29	0.52	2	10	12	0.21	3	0	93.0
4 HEILEMANN, Carmen	54	78	1.44	36	199	.211	2	0.04	0	1	0.00	0	19	0.35	4	25	29	0.54	3	0	94.5
2 MROCZENSKI, Maken	37	35	0.95	21	103	.136	0	0.00	0	0	0.00	0	3	0.08	2	13	15	0.41	1	0	43.5
6 KARTALOVIC, Sara	31	23	0.74	21	93	.022	0	0.00	0	0	0.00	0	6	0.19	1	17	18	0.58	3	0	32.5
1 MILLER, Jenna	19	10	0.53	2	33	.242	0	0.00	0	0	0.00	0	7	0.37	1	3	4	0.21	0	0	12.5
8 DORE, Jenn	112	46	0.41	20	137	.190	1307	11.67	25	29	0.22	0	216	1.93	5	56	61	0.54	10	16	104.0
10 USELDING, Lexie	106	21	0.20	14	109	.064	7	0.07	17	29	0.16	10	226	2.13	0	0	0	0.00	0	0	38.0
11 OLSEN, Mykie	112	2	0.02	0	11	.182	87	0.78	22	26	0.20	27	467	4.17	0	0	0	0.00	0	0	24.0
5 MONGAN, Kailynn	112	1	0.01	2	4	-.250	12	0.11	18	34	0.16	16	249	2.22	0	0	0	0.00	0	1	19.0
TEAM	-	-	-	-	-	-	-	-	-	-	-	23	-	-	-	-	-	-	-	-	-
<b>MILWAUKEE</b>	<b>112</b>	<b>1534</b>	<b>13.70</b>	<b>666</b>	<b>4068</b>	<b>.213</b>	<b>1453</b>	<b>12.97</b>	<b>123</b>	<b>159</b>	<b>1.10</b>	<b>131</b>	<b>1645</b>	<b>14.69</b>	<b>60</b>	<b>335</b>	<b>227.5</b>	<b>2.03</b>	<b>46</b>	<b>22</b>	<b>1884.5</b>
<b>Opponents</b>	<b>112</b>	<b>1466</b>	<b>13.09</b>	<b>541</b>	<b>3899</b>	<b>.237</b>	<b>1387</b>	<b>12.38</b>	<b>132</b>	<b>186</b>	<b>1.18</b>	<b>122</b>	<b>1554</b>	<b>13.88</b>	<b>45</b>	<b>524</b>	<b>307.0</b>	<b>2.74</b>	<b>47</b>	<b>21</b>	<b>1905.0</b>

## 2017 Horizon League Statistics

	S	K	KPS	E	TA	Pct	A	APS	SA	SE	SAPS	RE	DIG	DPS	BS	BA	Total	BPS	BE	BHE	Points
12 WALLENBERGER, Bri	63	276	4.38	76	598	.334	2	0.03	13	11	0.21	0	32	0.51	18	45	63	1.00	5	0	329.5
14 WILKS, Kylie	62	185	2.98	69	502	.231	14	0.23	10	11	0.16	34	200	3.23	0	17	17	0.27	1	0	203.5
17 SCHULTZ, Caitlin	54	124	2.30	85	395	.099	1	0.02	0	0	0.00	0	5	0.09	1	10	11	0.20	2	0	130.0
9 KALOUS, Jess	62	134	2.16	58	324	.235	1	0.02	0	0	0.00	1	15	0.24	7	36	43	0.69	6	0	159.0
3 KIEKHOFER, Louise	43	71	1.65	50	260	.081	3	0.07	1	1	0.02	1	28	0.65	1	9	10	0.23	2	0	77.5
4 HEILEMANN, Carmen	26	38	1.46	16	99	.222	0	0.00	0	1	0.00	0	11	0.42	2	10	12	0.46	0	0	45.0
6 KARTALOVIC, Sara	23	20	0.87	12	67	.119	0	0.00	0	0	0.00	0	5	0.22	1	12	13	0.57	1	0	27.0
1 MILLER, Jenna	17	9	0.53	1	31	.258	0	0.00	0	0	0.00	0	7	0.41	1	3	4	0.24	0	0	11.5
8 DORE, Jenn	63	31	0.49	18	79	.165	761	12.08	9	16	0.14	0	126	2.00	2	30	32	0.51	6	13	57.0
2 MROCZENSKI, Maken	12	5	0.42	4	24	.042	0	0.00	0	0	0.00	0	2	0.17	0	0	0	0.00	1	0	5.0
10 USELDING, Lexie	57	5	0.09	4	39	.026	6	0.11	4	15	0.07	6	132	2.32	0	0	0	0.00	0	0	9.0
11 OLSEN, Mykie	63	0	0.00	0	4	.000	54	0.86	11	13	0.17	14	287	4.56	0	0	0	0.00	0	0	11.0
5 MONGAN, Kailynn	63	0	0.00	1	2	-.500	5	0.08	5	17	0.08	4	138	2.19	0	0	0	0.00	0	0	5.0
TEAM	-	-	-	-	-	-	-	-	-	-	-	18	-	-	-	-	-	-	-	-	-
<b>MILWAUKEE</b>	<b>63</b>	<b>898</b>	<b>14.25</b>	<b>394</b>	<b>2424</b>	<b>.208</b>	<b>847</b>	<b>13.44</b>	<b>53</b>	<b>85</b>	<b>0.84</b>	<b>78</b>	<b>988</b>	<b>15.68</b>	<b>33</b>	<b>172</b>	<b>119.0</b>	<b>1.89</b>	<b>24</b>	<b>13</b>	<b>1070.0</b>
<b>Opponents</b>	<b>63</b>	<b>834</b>	<b>13.24</b>	<b>281</b>	<b>2243</b>	<b>.247</b>	<b>793</b>	<b>12.59</b>	<b>78</b>	<b>101</b>	<b>1.24</b>	<b>53</b>	<b>932</b>	<b>14.79</b>	<b>22</b>	<b>327</b>	<b>185.5</b>	<b>2.94</b>	<b>22</b>	<b>12</b>	<b>1097.5</b>

## Active Career Leaders Entering 2018 Season

### • Total Matches Played

Jenn Dore	58
Kylie Wilks	58
Louise Kiekhofer	47

### • Consecutive Matches Played

Jenn Dore	58
Kylie Wilks	58

### • Total Kills

Kylie Wilks	556
-------------	-----

### • Double-Figure Kills

Kylie Wilks	26
-------------	----

### • Total Digs

Kylie Wilks	592
Jenn Dore	409

### • Double-Figure Digs

Kylie Wilks	29
-------------	----

### • Total Blocks

Jenn Dore	117
Kylie Wilks	56

### • Assists

Jenn Dore	2449
-----------	------

### • Double-Doubles

Kylie Wilks	18
Jenn Dore	14

**2017 Schedule and Results**

Date	Opponent	Score	Score-by-set	Overall	Lg.	Time	Att.
\$ 8/25	<b>South Dakota State</b>	<b>L, 3-0</b>	<b>23-25, 22-25, 22-25</b>	<b>0-1</b>		<b>1:35</b>	<b>212</b>
\$ 8/25	<b>Idaho State</b>	<b>W, 3-2</b>	<b>25-14, 20-25, 25-21, 20-25, 15-7</b>	<b>1-1</b>		<b>2:16</b>	<b>302</b>
\$ 8/26	<b>Virginia Tech</b>	<b>L, 3-2</b>	<b>25-23, 23-25, 25-18, 21-25, 15-10</b>	<b>1-2</b>		<b>2:24</b>	<b>419</b>
<b>8/28</b>	<b>Northern Illinois</b>	<b>W, 3-0</b>	<b>25-12, 25-20, 25-22</b>	<b>2-2</b>		<b>1:27</b>	<b>357</b>
# 9/1	vs. Fairfield	W, 3-2	18-25, 25-23, 19-25, 25-15, 15-12	3-2		2:08	101
# 9/1	vs. Samford	W, 3-0	27-25, 25-17, 25-21	4-2		1:26	386
# 9/2	@ Loyola	W, 3-0	25-14, 25-11, 25-16	5-2		1:14	351
& 9/8	vs. Northwestern	L, 3-0	16-25, 23-25, 22-25	5-3		1:18	150
& 9/9	@ DePaul	W, 3-0	25-21, 25-20, 25-18	6-3		1:20	378
& 9/9	vs. Army	W, 3-1	21-25, 25-23, 33-31, 25-16	7-3		1:45	172
<b>9/12</b>	<b>Marquette</b>	<b>L, 3-0</b>	<b>13-25, 23-25, 17-25</b>	<b>7-4</b>		<b>1:29</b>	<b>573</b>
% 9/15	vs. Cincinnati	L, 3-0	16-25, 24-26, 15-25	7-5		1:16	63
% 9/16	@ Michigan	L, 3-0	22-25, 19-25, 17-25	7-6		1:14	206
% 9/16	vs. NC State	L, 3-0	19-25, 25-27, 16-25	7-7		1:22	95
<b>9/22</b>	<b>Cleveland State</b>	<b>L, 3-1</b>	<b>25-18, 20-25, 21-25, 15-25</b>	<b>7-8</b>	<b>0-1</b>	<b>1:57</b>	<b>419</b>
<b>9/23</b>	<b>Oakland</b>	<b>W, 3-1</b>	<b>25-23, 18-25, 25-12, 25-18</b>	<b>8-8</b>	<b>1-1</b>	<b>2:00</b>	<b>257</b>
9/29	@ Green Bay	L, 3-0	22-25, 27-29, 13-25	8-9	1-2	1:29	303
<b>10/1</b>	<b>UIC</b>	<b>L, 3-1</b>	<b>22-25, 25-23, 22-25, 25-21, 12-15</b>	<b>8-10</b>	<b>1-3</b>	<b>2:28</b>	<b>351</b>
10/6	@ IUPUI	L, 3-0	16-25, 21-25, 21-25	8-11	1-4	1:27	210
10/7	@ Northern Kentucky	L, 3-1	21-25, 25-22, 17-25, 23-25	8-12	1-5	1:55	220
<b>10/14</b>	<b>Youngstown State</b>	<b>W, 3-0</b>	<b>25-19, 25-15, 25-23</b>	<b>9-12</b>	<b>2-5</b>	<b>1:33</b>	<b>364</b>
<b>10/15</b>	<b>Wright State</b>	<b>W, 3-2</b>	<b>25-14, 29-27, 21-25, 24-26, 15-8</b>	<b>10-12</b>	<b>3-5</b>	<b>2:17</b>	<b>436</b>
10/20	@ Oakland	W, 3-2	25-22, 18-25, 25-23, 23-25, 15-10	11-12	4-5	2:40	425
10/21	@ Cleveland State	L, 3-1	19-25, 25-20, 14-25, 18-25	11-13	4-6	1:56	317
<b>10/28</b>	<b>Green Bay</b>	<b>L, 3-0</b>	<b>18-25, 21-25, 22-25</b>	<b>11-14</b>	<b>4-7</b>	<b>1:30</b>	<b>492</b>
10/29	@ UIC	L, 3-2	26-24, 20-25, 23-25, 25-20, 14-16	11-15	4-8	2:26	265
<b>11/3</b>	<b>Northern Kentucky</b>	<b>W, 3-0</b>	<b>26-24, 25-23, 28-26</b>	<b>12-15</b>	<b>5-8</b>	<b>1:41</b>	<b>410</b>
<b>11/4</b>	<b>IUPUI</b>	<b>L, 3-1</b>	<b>25-17, 21-25, 17-25, 19-25</b>	<b>12-16</b>	<b>5-9</b>	<b>1:50</b>	<b>322</b>
11/10	@ Wright State	L, 3-1	19-25, 25-19, 15-25, 23-25	12-17	5-10	2:00	252
11/11	@ Youngstown State	L, 3-1	20-25, 25-12, 23-25, 21-25	12-18	5-11	1:47	225

\$ - Panther Invitational (@ Milwaukee, Wis.)

# - Rambler Challenge (@ Chicago, Ill.)

&amp; - DePaul Invitational (@ Chicago, Ill.)

% - Michigan Challenge (@ Ann Arbor, Mich.)



## 2017 Milwaukee Match-By-Match Statistics

Date	Opponent	SP	K	E	TA	Pct	A	SA	SE	RE	DIG	BS	BA	BE	Total	BHE	Points
8/25	South Dakota State	3	48	22	125	.208	47	2	4	1	38	0	14	2	7.0	2	57.0
8/25	Idaho State	5	56	16	148	.270	52	11	7	9	68	2	18	0	11.0	2	78.0
8/26	Virginia Tech	5	64	23	157	.261	60	6	8	6	65	1	12	1	7.0	1	77.0
8/28	Northern Illinois	3	44	10	99	.343	42	7	7	1	42	0	14	1	7.0	1	58.0
9/01	Fairfield	5	64	33	173	.179	62	4	7	3	72	0	14	5	7.0	0	75.0
9/01	Samford	3	41	13	111	.252	39	5	5	5	57	4	10	0	9.0	0	55.0
9/02	Loyola	3	37	8	82	.354	34	11	1	1	33	0	14	2	7.0	0	55.0
9/08	Northwestern	3	35	21	106	.132	33	2	4	5	34	3	14	2	10.0	1	47.0
9/09	DePaul	3	48	14	105	.324	47	9	3	3	54	1	6	0	4.0	1	61.0
9/09	Army	4	68	22	151	.305	64	6	6	4	67	2	10	1	7.0	0	81.0
9/12	Marquette	3	37	25	102	.118	36	3	6	2	29	0	4	1	2.0	0	42.0
9/14	Cincinnati	3	30	20	92	.109	28	0	5	5	34	1	9	1	5.5	0	35.5
9/16	Michigan	3	33	18	92	.163	31	3	8	5	29	4	8	4	8.0	1	44.0
9/16	N.C. State	3	31	27	101	.040	31	1	3	3	35	9	16	2	17.0	0	49.0
9/22	Cleveland State	4	56	23	146	.226	53	4	3	8	50	1	10	5	6.0	0	66.0
9/23	Oakland	4	60	21	155	.252	58	11	8	5	53	2	12	2	8.0	1	79.0
9/29	Green Bay	3	40	19	109	.193	34	1	5	3	32	1	16	2	9.0	0	50.0
10/1	UIC	5	67	26	183	.224	59	3	7	4	70	4	18	1	13.0	1	83.0
10/6	IUPUI	3	35	22	113	.115	33	4	1	2	51	0	4	1	2.0	1	41.0
10/7	Northern Kentucky	4	56	26	151	.199	54	1	4	11	66	3	12	1	9.0	0	66.0
10/14	Youngstown State	3	51	19	140	.229	47	3	5	1	68	1	8	2	5.0	0	59.0
10/15	Wright State	5	74	29	176	.256	67	2	3	5	80	3	12	3	9.0	1	85.0
10/20	Oakland	5	69	36	197	.168	65	6	5	3	69	2	14	0	9.0	0	84.0
10/21	Cleveland State	4	61	27	171	.199	60	0	7	4	63	2	10	1	7.0	1	68.0
10/28	Green Bay	3	47	20	125	.216	45	1	4	1	46	1	6	1	4.0	1	52.0
10/29	UIC	5	63	22	160	.256	61	1	6	7	70	3	14	4	10.0	3	74.0
11/03	Northern Kentucky	3	55	20	134	.261	54	4	7	3	62	2	10	0	7.0	1	66.0
11/04	IUPUI	4	58	25	149	.221	56	6	5	5	64	3	6	1	6.0	0	70.0
11/11	Youngstown State	4	55	30	143	.175	53	1	5	9	66	3	12	0	9.0	0	65.0
<b>Milwaukee</b>		<b>112</b>	<b>1534</b>	<b>666</b>	<b>4068</b>	<b>.213</b>	<b>1453</b>	<b>123</b>	<b>159</b>	<b>131</b>	<b>1645</b>	<b>60</b>	<b>335</b>	<b>46</b>	<b>227.5</b>	<b>22</b>	<b>1,884.5</b>
<b>Opponents</b>		<b>112</b>	<b>1466</b>	<b>541</b>	<b>3899</b>	<b>.237</b>	<b>1387</b>	<b>132</b>	<b>186</b>	<b>122</b>	<b>1554</b>	<b>45</b>	<b>524</b>	<b>47</b>	<b>307.0</b>	<b>21</b>	<b>1,905.0</b>

### TEAM PER-GAME:

Sets played: 112

Kills per set: 13.70

Assists per set: 12.97

Service aces per set: 1.10

Reception errors per set: 1.17

Digs per set: 14.69

Blocks per set: 2.03

Ball handling errors per set: 0.20

Points per set: 16.83

## 2017 Opponent Match-By-Match Statistics

Date	Opponent	SP	K	E	TA	Pct	A	SA	SE	RE	DIG	BS	BA	BE	Total	BHE	Points
8/25	South Dakota State	3	44	13	101	.307	42	1	3	2	46	5	10	0	10.0	0	55.0
8/25	Idaho State	5	54	28	160	.163	49	9	9	11	63	1	12	2	7.0	0	70.0
8/26	Virginia Tech	5	67	21	157	.293	64	6	10	6	59	2	18	4	11.0	1	84.0
8/28	Northern Illinois	3	34	18	100	.160	32	1	4	7	38	0	11	1	5.5	2	40.5
9/01	Fairfield	5	53	27	161	.161	52	3	6	4	66	3	22	4	14.0	0	70.0
9/01	Samford	3	39	24	133	.113	39	5	5	5	49	1	4	1	3.0	2	47.0
9/02	Loyola	3	31	22	94	.096	31	1	4	11	32	0	8	0	4.0	0	36.0
9/08	Northwestern	3	44	19	105	.238	41	5	5	2	42	0	14	2	7.0	0	56.0
9/09	Army	4	63	20	154	.279	58	4	8	6	52	1	20	1	11.0	1	78.0
9/09	DePaul	3	34	10	103	.233	30	4	4	8	34	0	10	0	5.0	2	43.0
9/12	Marquette	3	42	10	86	.372	40	2	3	3	35	2	24	2	14.0	0	58.0
9/14	Cincinnati	3	43	13	103	.291	41	5	11	0	35	5	8	1	9.0	0	57.0
9/16	Michigan	3	41	13	88	.318	37	5	7	3	35	2	16	5	10.0	1	56.0
9/16	N.C. State	3	43	22	111	.189	38	3	6	1	36	1	20	2	11.0	0	57.0
9/22	Cleveland State	4	58	14	126	.349	58	8	7	4	54	0	16	2	8.0	0	74.0
9/23	Oakland	4	43	16	117	.231	42	5	2	11	56	2	24	4	14.0	3	62.0
9/29	Green Bay	3	51	14	107	.346	48	3	5	1	40	0	16	0	8.0	0	62.0
10/1	UIC	5	71	23	179	.268	69	4	9	3	76	1	18	2	10.0	2	85.0
10/6	IUPUI	3	47	14	116	.284	41	2	5	4	51	2	16	2	10.0	0	59.0
10/7	Northern Kentucky	4	56	20	153	.235	55	11	7	1	58	2	12	1	8.0	0	75.0
10/14	Youngstown State	3	31	12	118	.161	27	1	6	3	55	0	12	0	6.0	2	38.0
10/15	Wright State	5	60	24	173	.208	58	5	13	2	53	1	30	2	16.0	0	81.0
10/20	Oakland	5	61	25	167	.216	58	3	6	6	78	4	40	2	24.0	0	88.0
10/21	Cleveland State	4	55	11	137	.321	52	4	2	0	61	2	12	0	8.0	1	67.0
10/28	Green Bay	3	46	10	110	.327	44	1	2	1	48	0	20	0	10.0	1	57.0
10/29	UIC	5	72	28	184	.239	71	7	13	1	62	1	29	1	15.5	2	94.5
11/03	Northern Kentucky	3	42	16	128	.203	37	3	3	4	48	0	6	2	3.0	0	48.0
11/04	IUPUI	4	54	13	135	.304	50	5	4	6	59	2	26	1	15.0	0	74.0
11/11	Youngstown State	4	43	26	139	.122	41	9	6	1	52	2	26	1	15.0	1	67.0
<b>Opponents</b>		<b>112</b>	<b>1466</b>	<b>541</b>	<b>3899</b>	<b>.237</b>	<b>1387</b>	<b>132</b>	<b>186</b>	<b>122</b>	<b>1554</b>	<b>45</b>	<b>524</b>	<b>47</b>	<b>307.0</b>	<b>21</b>	<b>1,905.0</b>
<b>Milwaukee</b>		<b>112</b>	<b>1534</b>	<b>666</b>	<b>4068</b>	<b>.213</b>	<b>1453</b>	<b>123</b>	<b>159</b>	<b>131</b>	<b>1645</b>	<b>60</b>	<b>335</b>	<b>46</b>	<b>227.5</b>	<b>22</b>	<b>1,884.5</b>

## OPPONENT PER-GAME:

Sets played: 112

Kills per set: 13.09

Assists per set: 12.38

Service aces per set: 1.18

Reception errors per set: 1.09

Digs per set: 13.88

Blocks per set: 2.74

Ball handling errors per set: 0.19

Points per set: 17.01

## Milwaukee Volleyball Players In The Athletics Hall Of Fame

**Sandra Finger - Class of 1973; Inducted 1985**

Finger, who was a part of the birth of volleyball at MKE, was co-captain of the volleyball team in 1973, earning the Chancellor's Award as the most valuable senior women's athlete. Plus, she led the Panthers to a fourth-place finish in the state championship.

**Margaret Pitrof-Pulkowiak - Class of 1977; Inducted 1989**

Pitrof played both basketball and volleyball at MKE, and was a senior co-captain on the volleyball team. She was best known for her exploits on the basketball court, where she scored 503 career points and averaged 12.4 rebounds per game in a single season.

**Thomas A. Pleyte, Ph.D. - Class of 1969; Inducted 1989**

Pleyte served as the women's volleyball coach at MKE from 1978-1992, compiling a career record of 552-257. He led the Panthers to nine-consecutive winning seasons and seven-consecutive NAIA National Tournament appearances. MKE's best national finish under Pleyte came in 1984, when the Panthers finished third.

**Christine Rose Rao - Class of 1973; Inducted 1991**

Rao was a four-sport standout at Milwaukee, participating in badminton, basketball, softball and volleyball. She was a captain's award winner in volleyball.

**Lisa A. Goodnature-Brickler - Class of 1982; Inducted 1992**

Goodnature was the first woman on a full-tuition athletic scholarship at MKE, participating in basketball and track while earning four letters in volleyball. As a freshman on the volleyball team, she led the Panthers to a third-place finish at the state tournament.

**Judith M. Luellwitz - Class of 1978; Inducted 1993**

Luellwitz was another multi-sport standout, earning a total of eight letters in volleyball, basketball and track. She was captain of the volleyball team before graduating summa cum laude in physical and health education.

**Debra L. Schulman - Class of 1984; Inducted 1994**

Schulman earned 13 varsity letters in her five years at MKE. Her exploits in volleyball included three all-conference and one all-district honor. Schulman has since compiled a strong career as the head women's volleyball coach at UW-Platteville.

**Jaci Clark - Class of 1983; Inducted 1985**

Clark was a standout in both volleyball and basketball at Milwaukee. Clark became MKE's first-ever volleyball All-American when she was honored by the NAIA in 1982. She helped the Panthers to 49 wins and their first-ever berth in the NAIA National Tournament during her senior campaign. In basketball, she finished her career with 1,830 points, 1,226 rebounds and had her number retired in 1993.

**Carol L. Busche - Class of 1985; Inducted 1996**

Busche was a four-year letterwinner in both basketball and volleyball. She played on the 1984 MKE volleyball team that finished third at the NAIA National Championships. She won the Herman Kluge Award that year while earning NAIA All-District and Second-Team All-America honors.

**Maureen Pitrof-Morello - Class of 1987; Inducted 1997**

Pitrof was a two-time All-America honoree in volleyball, leading MKE to four-straight NAIA National Tournaments. During her career, she was named the NAIA National Tournament's Most Valuable Player and recognized as an all-district performer three times. She also played two years of basketball at MKE, helping the Panthers to the NAIA National Tournament in 1984.

**Darla Wack - Class of 1989; Inducted 1999**

Wack was a four-year letterwinner in both basketball and volleyball. She was a middle blocker and setter for the volleyball team, helping the Panthers to four-straight national tournaments. Wack was even better known for her play in basketball, where she was named to the MKE All-Century Team for the 1980's.

**Julie (Griswold) Zimdars - Class of 1991; Inducted 1999**

Zimdars earned four letters in volleyball, leading the Panthers to 128 wins in her career. She won the NACDA/Disney Scholar Athlete Award as a senior, one of just 10 student-athletes to win the award. She was also the first-ever MKE graduate to maintain a 4.0 GPA in civil engineering.

**Lisa (Wszalek) Fischer - Class of 1983; Inducted 2001**

Fischer played both volleyball and basketball at MKE. She helped the Panthers to three-straight NAIA State Championships and then led MKE to the NAIA National Tournament in 1982. In basketball, she still ranked in the top 20 in career scoring and the top 10 in career rebounding upon her hall of fame induction.

**Ericka (Malterer) King - Class of 2000; Inducted 2006**

King helped spark the stellar tradition of Panther volleyball, winning three MCC regular-season championships while earning two NCAA Tournament appearances. Individually, King earned all-league honors four times. She was also the 1996 MCC Newcomer of the Year, was named to the AVCA All-Midwest Region squad in both 1998 and 1999 and was the 1999 MCC Tournament MVP.

**Kim (Rosenberg) Farrow - Class of 1992; Inducted 2007**

Farrow was a standout in both track and field and volleyball at MKE, earning seven varsity letters in the two sports. In track, Farrow was a three-year captain who held records in the indoor 200 meters and indoor 400 meters at the conclusion of her career. In volleyball, Farrow was a team captain and outside hitter, collecting 438 kills in three seasons.

**Katie (Schneider) Pendowski - Class of 1999; Inducted 2008**

Pendowski's four-year volleyball career at MKE left her atop the school's all-time assists list. She earned first-team all-league honors in 1999 after claiming second-team all-league recognition in 1997 and 1998. She helped the Panthers to three regular-season league titles, while helping MKE to two NCAA Tournament berths. Along with her standing in the school's assists rankings, Pendowski also has the top-two single-season assist totals, including a school-record 1,558 in 1998.

**Sue (Raschka) Korpel  
Class of 1999; Inducted 2009**

Korpel played on three-straight league champion volleyball teams during her career at MKE. She also helped MKE teams make the NCAA Tournament in 1998 and 1999, the first two Division I postseason appearances for the Panther volleyball program. Individually, Korpel was a two-time First Team All-MCC performer while also claiming MCC Player of the Year honors in 1999. Plus, she claimed First-Team American Volleyball Coaches Association All-Region honors during her senior season.

**Laura (Dallenbach) Osowski  
Class of 2001; Inducted 2011**

When her career ended, Osowski was the school's all-time leader in digs and stood second on the career charts in kills. She was the MCC Player of the Year in 2000 and was an All-MCC honoree three times. She also captured AVCA All-Region honors in both 2000 and 2001 and was the MCC Defensive Player of the Year as a senior. Osowski's final career tallies included 1,534 kills and 1,600

# Milwaukee All-Americans

digs. She led the Panthers in digs in all four of her seasons and still has more digs than any non-libero in school history. She also collected nine 20-kill, 20-dig efforts, the most in school history.

**Lindsey (Spoden) Vanden Berg**  
**Class of 2003; Inducted 2012**

Vanden Berg played volleyball at Milwaukee from 2000-03. She earned All-MCC and Horizon League honors four times, was an all-region honoree twice and claimed AVCA All-America accolades in 2003. She was the AVCA Midwest Region Freshman of the Year and the MCC Newcomer of the Year in 2000.

She was a part of nothing but success as a player. The Panthers won four regular-season titles and played in three NCAA Tournaments during her time at Milwaukee, with her team compiling an 88-32 record in her four seasons.

**Karen (Fruit) Liegel**  
**Class of 2005; Inducted 2015**

Karen (Fruit) Liegel continued the banner tradition of Milwaukee volleyball and she graduated with numerous records to her name. She was a 2004 honorable mention All-American, the same season she was named Horizon League Player of the Year. That came on the heels of being named AVCA All-Region honorable mention, Horizon League All-Tournament and All-Horizon League in 2003.

**Kathy Litzau**  
**Inducted 2018**

Kathy Litzau was one of the most successful coaches in Horizon League volleyball history, leading the Panthers to a whopping 272 wins from 1993 through 2006. In her 14 seasons as head coach, she was named Horizon League Coach of the Year seven times and finished with a 272-152 overall record, including going 118-14 in league play over her final 10 seasons. She guided Milwaukee to eight regular-season championships and six NCAA Tournament appearances in her career.

## Milwaukee Volleyball All-Americans

Jaci Clark  
 1982 NAIA  
 Honorable  
 Mention



Karen Fruit  
 2004 AVCA  
 Honorable  
 Mention



Maureen Pitrof  
 1984 NAIA  
 First Team  
 1985 NAIA  
 First Team

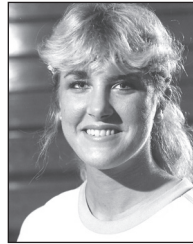

Cheryl  
 Hegemann  
 2006 AVCA  
 Honorable  
 Mention



Carol Busche  
 1984 NAIA  
 Second Team

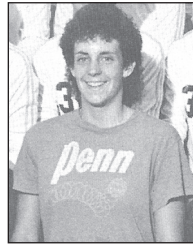

Leanne Felsing  
 2006 AVCA  
 Honorable  
 Mention  
 2007 AVCA  
 Honorable  
 Mention



Sandy Festge  
 1985 NAIA  
 Honorable  
 Mention



Kerri Schuh  
 2010 AVCA  
 Honorable  
 Mention  
 2011 AVCA  
 Honorable  
 Mention



Darla Wack  
 1985 NAIA  
 First Team



Rachel  
 Neuberger  
 2011 AVCA  
 Honorable  
 Mention



Lindsey Spoden  
 2003 AVCA  
 Honorable  
 Mention



## Milwaukee Division I League Players Of The Year

**Rachel Neuberger - 2013**

Neuberger was a standout on and off the court for the Panthers during her four years in uniform. She is one of just three Panthers in school history to collect more than 400 career blocks. Plus, she is MKE's all-time hitting percentage leader. Neuberger led the Horizon League in hitting percentage in 2013 while standing second in kills and fourth in blocks during league play. Neuberger reached double figures in kills in 13 of 14 league contests and also had five or more blocks in 10 league outings. She earned both Horizon League Offensive and Defensive Player of the Week honors during the year and was the preseason league offensive player of the year.

**Kerri Schuh - 2010 and 2011**

Schuh was an all-region and honorable mention All-America performer in each of her last two seasons in Milwaukee. She also became the first person to win the league player of the year award two seasons in a row since Christy Peters of Notre Dame won it in 1993 and 1994. As a junior, she earned a pair of league offensive player of the week honors while ranking in the top 10 in blocks, digs, aces and points. As a senior, she finished the season fifth in the league in both kills and blocks, making her the only player to rank in the top five of both categories. She also won league offensive player of the week honors four more times.

**Leanne Felsing - 2007**

Felsing put together one of the best all-around seasons in MKE history, leading the nation in triple-doubles while earning AVCA All-Region and honorable mention All-America honors for a second-straight season. Felsing finished her career with 1,146 kills, 1,329 digs and 2,264 assists while also helping the Panthers to four regular-season league titles. She was also a two-time national player of the week honoree and, earlier in her career, claimed league newcomer of the year recognition. Felsing also collected academic all-league and all-region recognition.

**Cheryl Hegemann - 2006**

Hegemann established herself as the best all-around player in the league while leading the Panthers to the league title. Along with being named the league player of the year, she earned AVCA All-Region and honorable mention All-American honors while leading the Panthers in kills and blocks. She finished her career with 1,099 kills, 750 digs and a school-record 419 blocks. She also excelled off the court, becoming MKE's first-ever Academic All-American.

**Karen Fruit - 2004**

Fruit (top right) was the unanimous choice for the award after leading the league in kills and earning league player of the week honors four times. She was also named the College Volleyball Update National Player of the Week

Nov. 2. She broke her own school record for kills and ranked in the top 15 nationally in the category. Plus, Fruit became one of just two players in MKE's Division I history to collect at least 1,000 kills, 1,000 digs and 100 service aces in her career. Her efforts earned her all-region and All-America honors.

**Lindsey Spoden - 2003**

Spoden was the co-player of the year in the Horizon League during her senior campaign. She finished her MKE career second in assists and fourth in digs, plus she was MKE's career service ace leader. She tallied a pair of triple-doubles during her senior year after earning first-team all-league selection and the Horizon League Tournament MVP as a junior in 2002. She was also a two-time second-team all-league selection and was the league's newcomer of the year and AVCA Region Freshman of the Year in 2000.

**Tari Boutin - 2002**

Boutin (middle right) was an unlikely winner of the award after missing the first 15 matches of the season. But, she led MKE to wins in 10 of the 12 league matches she played in and turned the Panthers' season around. During league play, she led MKE in kills while hitting .292. Her best match of the season came Oct. 25 against Butler, when she set a career high with 28 kills. She also hit .449 for the match and had 10 digs and four blocks. She was in double figures in kills in all but two matches.

**Laura Dallenbach - 2000**

Dallenbach (bottom right) won the award as a junior after leading the Panthers in both kills and digs. By the time her career was done a season later, she was the school's all-time Division I leader in digs and second in kills. She also has her name in the top 10 for career blocks and aces while also standing as the school's all-time leader for 20-20 efforts. During the season she was named the most valuable player at the Panther Invitational and named the MCC Player of the Week twice. In all, Dallenbach earned all-region honors twice and all-league honors three times.

**Sue Raschka - 1999**

Raschka was the first-ever Panther to win the league honor and she did so while posting a stellar overall season as a middle blocker. She finished the season third on the team in kills and second in total blocks. During the season, she was named to the all-tournament team at all three tourneys the Panthers played in while earning league player of the week honors twice. She was a two-time all-league honoree and was an all-region selection in 1999. Her career tallies have her in MKE's top 15 for kills, attack percentage and blocks.

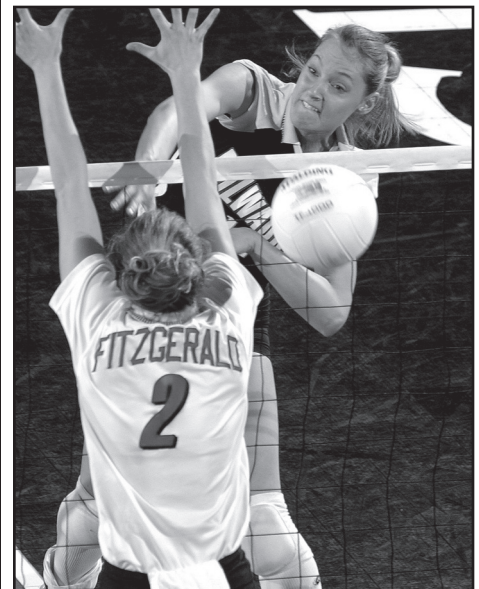
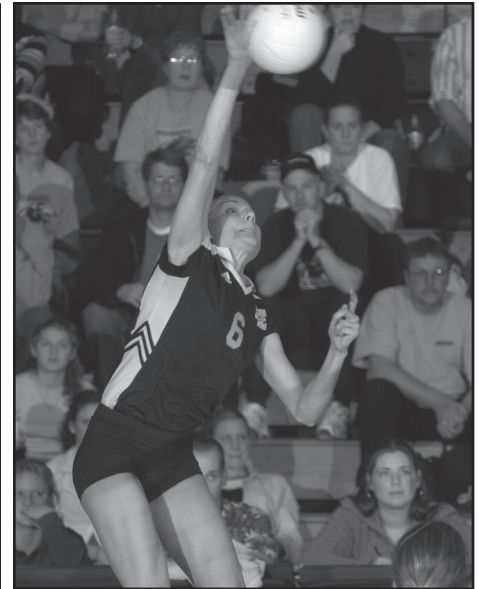

**All-Time Roster (since 1981)**

Allison, Carly	'00, '01	Hoppa, Julie	'83, '84	Plinska, Amy	'91
Alt, Robin	'00, '01, '02, '03	Hornik, Becky	'95, '97, '98	Potochich, Sue	'81, '82, '83, '84
Anderson, Rhonda	'94, '95, '96, '97	House, Liz	'86, '87, '89, '90	Potter, Morgan	'08, '09, '10, '11
Aquino, Sandy	'81	Hutkowski, Sharon	'82	Potts, Sarah	'00, '01, '02, '03
Aquino, Suzzette	'81, '82			Price, Kayla	'11, '12, '13, '14, '15
		Jahnke, Kristin	'92, '93, '94, '95	Price, Kim	'91, '92
Bailey, Laina	'99, '00, '01, '02	Jansen, Melissa	'08, '09, '10, '11	Prondzinski, Lisa	'88, '89, '90
Balsiger, Diana	'92, '92, '94, '95	Jones, Celine	'15		
Bartz, Anna	'09, '10, '11, '12			Raschka, Sue	'96, '97, '98, '99
Becker, Tricia	'86, '87, '88, '89	Kalous, Jess	'14, '15, '16, '17	Reikowski, Jolene	'88, '89
Berg, Jena	'09, '10	Kartalovic, Sara	'17, '18	Reuter, Deb	'87
Billman, Denise	'83, '84, '85, '86	Keller, Nicki	'90	Rose, Ginger	'95, '96
Blanchard, Hannah	'11, '12, '13, '14	Kiekhofer, Louise	'16, '17, '18	Rosenberg, Kim	'89, '90, '91, '92
Blom, Tracie	'87, '89, '90	Kieliszkowski, Vicki	'87, '88	Ruiz, Myanna	'13, '14, '15, '16
Bohn, Shelly	'91	Klopp, Julie	'88, '89, '90	Rupso, Vicki	'90, '91
Book, Sydney	'16	Knudson, Karen	'83, '84, '85		
Boutin, Tari	'00, '01, '02	Koenen, Abby	'18	Scheib, Debbie	'91, '92, '93
Boyce, Dana	'96, '97	Kolinske, Julie	'11, '12, '13, '14	Schloemer, Julie	'92, '93, '94, '95
Burns, Meaghann	'98	Konopka, Maike	'81	Schloemer, Laura	'91
Busche, Carol	'81, '82, '83, '84	Kort, Kim	'83, '84, '85	Schmitting, Natalie	'07, '08, '09, '10
		Kremer, Linda	'83	Schmitz, Maddie	'13, '14, '15
Carbiener, Michelle	'91, '92, '93, '94	Krill, Keelyn	'97	Schneider, Katie	'96, '97, '98, '99
Carrie, Laurie	'83, '84, '85	Krubsack, Kristen	'99, '00, '01, '02	Schuh, Kerri	'08, '09, '10, '11
Cattanach, Larissa	'99, '00, '02, '03	Krueger, Katie	'01	Schulman, Debbie	'81, '82
Cerniauskaite, Kleja	'18	Krumins, Heidi	'92, '93, '94, '95	Schultz, Caitlin	'15, '16, '17
Chapman, Erin	'94, '95, '96, '97	Kuebbing, Rachel	'02, '03, '04, '05	Schurla, Chrissy	'98, '99, '00, '01
Chart, Joan	'87	Kunes, Kelli	'06	Simonton, Amber	'12, '13, '14
Chery, Natalie	'07, '08, '09			Sliva, Sarah	'07, '08
Clark, Jaci	'81, '82	Lange, Melissa	'02, '03, '04, '05	Smith, Lisa	'84, '85
Coughlin, Moira	'98, '99, '00, '01	Larson, Kim	'83, '84, '85	Solomon, Kathy	'81, '82
Czizek, Jennifer	'82	Latzig, Nicole	'12, '13, '14, '15	Spaulding, Lauren	'18
		Lehman, Kerri	'88	Spoden, Lindsey	'00, '01, '02, '03
Dallenbach, Laura	'98, '99, '00, '01	Lemberger, Teresa	'93	Stees, Judy	'83
David, Melissa	'03, '04, '05, '06	Look, Mary	'83, '84	Sueppel, Maddie	'07, '08, '09, '10
Dawson, Katie	'95			Swirth, Sue	'89, '90, '91
Deidrich, Lisa	'91, '92, '93, '94	Machmuellerm, Kathy	'81, '82		
Dore, Jenn	'16, '17, '18	Malterer, Ericka	'96, '97, '98, '99	Taglienti, Laura	'88, '89, '90, '91
Dummer, Deb	'85, '86, '87, '88	Manicki, Megan	'94	Taylor, Teagan	'15, '16
Dunbar, Maggie	'12, '13, '14, '15	Mansfield, Taylor	'15, '16	Thiel, Lynda	'99
		Mattson, Kaisa	'13, '14, '15	Trawitzke, Samantha	'08, '09, '10, '11
Egerer, Elizabeth	'10, '11, '12	McDonald, Amanda	'16		
Ellison, Vicki	'98, '99	McMahon, Kris	'86, '87, '88, '89, '90	Uselding, Lexie	'16, '17, '18
Felsing, Lauren	'06, '07, '08, '09	McNab, Molly	'02, '03, '04, '05		
Felsing, Leanne	'04, '05, '06, '07	Miller, Jenna	'17, '18	Vande Berg, Trudy	'94, '95, '96, '97
Fenendael, Kathy	'92, '93	Miller, Karen	'84, '85, '86	Vaughn, Riley	'18
Ferguson, Monica	'03, '04, '05, '06	Miller, Marla	'93, '94, '95	Vilter, Nicole	'04, '05, '06, '07
Festge, Sandy	'85	Millis, Mackenzie	'08, '09, '10, '11	Volpis, Shari	'18
Fitzgerald, Anne	'98	Moore, Sarah	'03, '04, '05, '06	Vukovic, Lauren	'03
Fitzgerald, Kristen	'98	Mongan, Kailynn	'17, '18		
Fitzgerald, Kristin	'95, '96, '97, '98	Mroczenski, Makenzie	'17, '18	Wack, Darla	'82, '83, '84, '85
Fruit, Karen	'01, '02, '03, '04	Mulvey, Maisey	'12, '13	Wallenberger, Bridget	'16, '17
				Weber, Stephanie	'85, '86, '87, '88
Gabrielsen, Jamie	'04, '05, '06, '07	Naber, Kari	'94, '95, '96, '97	Weigand, Jackie	'89, '91, '92
Gamalski, Lori	'97	Nelson, Breit	'04, '05, '06, '07	Whitford, Jori	'87, '88, '89
Gehl, Carla	'92, '93	Neuberger, Rachel	'10, '11, '12, '13	Wickman, Jan	'85, '86
Golabowski, Taylor	'11, '12, '13, '14			Wiedholz, Patty	'81
Goodnature, Lisa	'81	Oaks, Katie	'05	Wiersma, Arianna	'12, '13, '14
Grabowski, Jess	'18	O'Brien, Mary Beth	'08, '09, '10, '11	Wilks, Kylie	'16, '17, '18
Granger, Linda	'89, '90, '92, '93	Olsen, Annette	'84	Williams, Maddie	'15, '16
Greil, Beth	'85, '86, '87, '88	Olsen, Jennifer	'89, '90, '91, '92	Willis, Debbie	'83
Griswold, Julie	'87, '88, '89, '90, '91	Olsen, Mykie	'14, '15, '16, '17	Wszalek, Lisa	'81, '82
Gruber, Taylor	'13, '14, '15	Olson, Kelley	'04, '05, '06, '07		
		O'Neill, Julie	'98	Yankus, Julie	'98, '99, '00, '01
Hauer, Karen	'83, '84, '85, '86	Ostendorf, Kris	'85, '86, '87, '88	Zaporski, Kellye	'06, '07, '08, '09
Hegemann, Cheryl	'03, '04, '05, '06				
Heilemann, Carmen	'17, '18	Peters, Becky	'05, '06, '07, '08		
Herron, Sammi	'12, '13, '14, '15	Petersen, Gina	'02		
Hintze, Lauren	'07, '08, '09, '10	Pitrof, Maureen	'82, '83, '84, '85		



# All-Time Award Winners

## Horizon League Player Of The Year

Rachel Neuberger	2013
Kerri Schuh	2011; 2010
Leanne Felsing	2007
Cheryl Hegemann	2006
Karen Fruit	2004
Lindsey Spoden	2003
Tari Boutin	2002
Laura Dallenbach	2000
Sue Raschka	1999

## All-Horizon League Team (since 2015)

Bridget Wallenberg	2017
Bridget Wallenberg	2016
Myanna Ruiz	2015

## All-Horizon League First Team

Julie Kolinske	2014; 2013
Kayla Price	2014; 2013
Rachel Neuberger	2013; 2012; 2011
Kerri Schuh	2011; 2010
Morgan Potter	2011
Elizabeth Egerer	2011
Lauren Felsing	2009; 2008
Jena Berg	2010; 2009
Maddie Sueppel	2008
Becky Peters	2008
Jamie Gabrielsen	2007
Natalie Schmitting	2007
Leanne Felsing	2007; 2006
Sarah Moore	2006
Melissa David	2006
Cheryl Hegemann	2006; 2005
Melissa Lange	2005; 2004
Karen Fruit	2004; 2003
Lindsey Spoden	2003; 2002
Sarah Potts	2002
Tari Boutin	2002
Laura Dallenbach	2001; 2000
Chrissy Schurla	2001; 2000; 1999
Erika Malterer	1999; 1998
Sue Raschka	1999; 1998
Katie Schneider	1999
Keelyn Krill	1997
Trudy Vande Berg	1997

*One, 12-member team was named starting in '02*

## All-Horizon League Second Team

Lindsey Spoden	2001; 2000
Laura Dallenbach	1998
Katie Schneider	1998; 1997
Ericka Malterer	1997; 1996
Trudy Vande Berg	1996; 1995
Kristin Jahnke	1995

## All-Horizon League Honorable Mention

*(Since 2015)*

Jenn Dore	2017
-----------	------

## All-Wisconsin Women's Intercollegiate Athletic Conference First Team

Maureen Pitrof	1983
Jaci Clark	1982; 1981
Kathy Machmueller	1982; 1981
Deb Schulman	1982; 1981
Lisa Goodnature	1981

## All-Wisconsin Women's Intercollegiate Athletic Conference Second Team

Carol Busche	1983
Sue Potochich	1983
Cindy Seeger	1978
Monica Veldre	1978

## League Coach Of The Year

Susie Johnson	2013; 2011; 2010; 2008; 2007
Kathy Litzau	2006; 2004; 2003; 2000; 1999; 1998; 1996

## Horizon League Tournament MVP

Maggie Dunbar	2013
Elizabeth Egerer	2011
Lauren Felsing	2009
Maddie Sueppel	2008
Sarah Moore	2006
Lindsey Spoden	2002
Laura Dallenbach	2001
Ericka Malterer	1998

## League All-Tournament Team

Julie Kolinske	2014; 2013
Kayla Price	2014; 2011
Maggie Dunbar	2013
Taylor Golabowski	2013
Julie Kolinske	2011
Elizabeth Egerer	2011
Maddie Sueppel	2009; 2008
Lauren Felsing	2009; 2008
Natalie Schmitting	2009
Kerri Schuh	2008
Sarah Moore	2006
Monica Ferguson	2006
Melissa David	2006
Karen Fruit	2003
Lindsey Spoden	2003; 2002
Sarah Potts	2002
Tari Boutin	2001
Laura Dallenbach	2001; 1998
Ericka Malterer	1999; 1998
Keelyn Krill	1997

## League Freshman Of The Year

Bridget Wallenberg	2016
--------------------	------

## League Newcomer Of The Year

Kayla Price	2011
Rachel Neuberger	2010
Becky Peters	2005
Leanne Felsing	2004
Lindsey Spoden	2000

Laura Dallenbach	1998
Keelyn Krill	1997
Ericka Malterer	1996

## League All-Freshman Team

Jenn Dore	2016
Bridget Wallenberg	2016
Kylie Wilks	2016

## League All-Newcomer Team

Maddie Williams	2015
Myanna Ruiz	2013
Kayla Price	2011
Rachel Neuberger	2010
Elizabeth Egerer	2010
Jena Berg	2009
Kerri Schuh	2008
Samantha Trawitzke	2008
Natalie Schmitting	2007
Maddie Sueppel	2007
Becky Peters	2005
Leanne Felsing	2004
Jamie Gabrielsen	2004
Cheryl Hegemann	2003
Melissa David	2003
Rachel Kuebbing	2002
Lindsey Spoden	2000
Sarah Potts	2000
Tari Boutin	2000
Kristen Krubsack	1999
Laura Dallenbach	1998
Chrissy Schurla	1998
Keelyn Krill	1997
Ericka Malterer	1996
Katie Schneider	1996
Becky Hornick	1995

## League Defensive Player Of The Year

Lauren Felsing	2009
Laura Dallenbach	2001

## Horizon League Player Of The Week

Mykie Olsen	(D) 11/6/17
Bridget Wallenberg	(O) 11/6/17
Jenn Dore	(O) 10/23/17
Jenn Dore	(O) 9/26/16
Myanna Ruiz	(D) 8/29/16
Myanna Ruiz	(D) 11/2/15
Kayla Price	(O) 11/2/15
Myanna Ruiz	(O) 9/22/14
Taylor Golabowski	(D) 9/22/14
Julie Kolinske	(O) 8/25/14
Taylor Golabowski	(D) 11/4/13
Kayla Price	(O) 10/21/13
Rachel Neuberger	(O) 10/14/13
Taylor Golabowski	(D) 9/30/13
Rachel Neuberger	(D) 9/23/13
Rachel Neuberger	(D) 10/15/12
Rachel Neuberger	(O) 10/31/11
Kerri Schuh	(O) 10/24/11
Kerri Schuh	(O) 10/17/11
Morgan Potter	(D) 10/10/11



# All-Time Award Winners

Mackenzie Millis	(D) 10/3/11
Morgan Potter	(D) 9/19/11
Kerri Schuh	(O) 9/6/11
Kerri Schuh	(O) 8/29/11
Morgan Potter	(D) 11/8/10
Kerri Schuh	(O) 11/1/10
Kerri Schuh	(O) 10/25/10
Morgan Potter	(D) 10/18/10
Morgan Potter	(D) 10/4/10
Jena Berg	(O) 9/27/10
Kerri Schuh	(O) 11/16/09
Lauren Felsing	(D) 11/9/09
Lauren Felsing	(D) 9/28/09
Maddie Sueppel	(D) 9/14/09
Lauren Felsing	(D) 11/10/08
Lauren Felsing	(D) 10/13/08
Natalie Schmitting	(D) 9/29/08
Becky Peters	(O) 9/22/08
Lauren Felsing	(D) 9/1/08
Natalie Schmitting	(O) 11/12/07
Jamie Gabrielsen	(O) 10/15/07
Becky Peters	(D) 10/8/07
Lauren Felsing	(D) 9/24/07
Leanne Felsing	(O) 9/24/07
Becky Peters	(D) 9/17/07
Natalie Schmitting	(D) 9/10/07
Maddie Sueppel	(O) 9/3/07
Leanne Felsing	(O) 8/27/07
Cheryl Hegemann	(O) 10/30/06
Leanne Felsing	(O) 10/23/06
Becky Peters	(D) 10/16/06
Cheryl Hegemann	(O) 10/9/06
Melissa David	(O) 9/25/06
Leanne Felsing	(O) 9/4/06
Rachel Kuebbing	(O) 11/14/05
Melissa David	(O) 10/31/05
Becky Peters	(D) 10/10/05
Becky Peters	(D) 10/3/05
Becky Peters	(D) 9/5/05
Leanne Felsing	(O) 8/29/05
Karen Fruit	11/1/04
Karen Fruit	10/18/04
Karen Fruit	10/4/04
Karen Fruit	9/7/04
Larissa Cattanach	11/17/03
Karen Fruit	11/3/03
Lindsey Spoden	9/15/03
Lindsey Spoden	9/2/03
Lindsey Spoden	10/21/02
Sarah Potts	10/7/02
Chrissy Schurla	10/22/01
Lindsey Spoden	10/30/00
Chrissy Schurla	10/23/00
Laura Dallenbach	10/9/00
Laura Dallenbach	9/11/00
Laura Dallenbach	11/15/99
Sue Raschka	10/18/99
Chrissy Schurla	10/11/99
Sue Raschka	9/27/99
Ericka Malterer	9/13/99
Laura Dallenbach	9/7/99
Ericka Malterer	11/23/98

Ericka Malterer	10/12/98
Trudy Vande Berg	11/10/97
Katie Schneider	10/27/97
Kristin Fitzgerald	9/22/97
Katie Schneider	11/18/96
Ericka Malterer	10/14/96
<i>The league started an offensive (O) and defensive (D) player of the week in 2005</i>	

### AVCA All-Region Team

Rachel Neuberger	2013 (HM)
	2011
Kerri Schuh	2011
	2010
Lauren Felsing	2008
Leanne Felsing	2007
	2006
Cheryl Hegemann	2006
Sarah Moore	2005 (HM)
Karen Fruit	2004
	2003 (HM)
Lindsey Spoden	2003
	2002 (HM)
Sarah Potts	2002 (HM)
Laura Dallenbach	2001
	2000
Chrissy Schurla	2000
	1999
Ericka Malterer	1999
	1998
Sue Raschka	1999

### AVCA Region Freshman Of The Year

Kayla Price	2011
Rachel Neuberger	2010
Lindsey Spoden	2000

### AVCA Regional Coach Of The Year

Kathy Litzau	2006
	1999

### CVU National Player of the Week

Leanne Felsing	9/26/07
	10/24/06
Karen Fruit	11/1/04

### All-NAIA District 14 Team

Tricia Becker	1988
Deb Dummer	1988
Stephanie Weber	1988
Beth Greil	1988 (MVP)
Beth Greil	1987
Vicki Kieliszkowski	1987
Maureen Pitrof	1985
Darla Wack	1985
Sandy Festge	1985
Carol Busche	1984
Maureen Pitrof	1984
Sue Potochich	1984
Darla Wack	1984
Maureen Pitrof	1983
Jaci Clark	1982

### All-NAIA National Tournament

Maureen Pitrof	1985
Darla Wack	1985
Maureen Pitrof	1984 (MVP)
Carol Busche	1984
Jaci Clark	1982

### CoSIDA Academic All-American

Lauren Felsing	2009
	2008
Cheryl Hegemann	2006

### CoSIDA Academic All-District

Rachel Neuberger	2011
Lauren Felsing	2009
	2008
Leanne Felsing	2007
Cheryl Hegemann	2006
	2005
Karen Fruit	2003
Ericka Malterer	1999
Sue Raschka	1999
Katie Schneider	1999
Ericka Malterer	1998

### NACDA Scholar-Athlete Award

Julie Griswold	1992
----------------	------

The University of Wisconsin-Milwaukee women's volleyball program has been a part of the athletics department for more than 40 years. From its officially recorded inception in 1973 to its recent dominant run in the Horizon League, much of the history of volleyball at Milwaukee has been highlighted by great success.

In fact, of the 44 seasons of volleyball at the school, the team has finished at or above .500 in 33 of those years. In its days as an NAIA school with some 60-plus matches per season on the slate, MKE won at least 40 matches nine times and at least 50 matches five times. In Division I play, MKE has won at least 20 matches 13 times.

The first year on record for volleyball at Milwaukee was 1973, when Toni Vick led the team to an 11-10 record. The first match on record came Oct. 10 at Carthage, when the Panthers dropped a 2-0 decision. Vick also coached the team in 1974 before Beth Norton coached the team for a single season in 1975. That season, MKE claimed a win over crosstown rival Marquette and posted a six-match winning streak in tallying a 22-13 record.

Nancy Schley took over as head coach for the next two seasons and the highlight of those years came in 1977, when the Klotsche Center opened. The volleyball team played the first-ever intercollegiate event at the Klotsche Center. With more than 200 people in attendance, the Panthers dropped matches to both Carthage and Carroll.

Tom Pleyte took over as head coach in 1978 and the Panthers began to move toward prominence in the state and in NAIA competition. Milwaukee's first 40-plus win season came in 1980, when the Panthers went 41-12-2. Playing against mainly in-state competition, MKE posted winning streaks of 11, 10 and seven matches. The Panthers also claimed their first of four-straight Wisconsin Women's Intercollegiate Athletic Conference titles.

Milwaukee followed a similar path in 1981, winning 43 matches and dominating its in-state competition. MKE posted winning streaks of 15 and 12 matches and advanced back to AIAW regional competition by winning the WWIAC regular season and tournament crowns. But, the season ended when the Panthers dropped three matches at the regional level.

The 1982 season started a run of national tournament appearances for the Panthers. MKE rolled through most of the regular season, winning 17-straight matches at one point. The Panthers earned the national tournament berth by winning their first District 14 crown and then Milwaukee went 1-2 in its first national tournament appearance.

Milwaukee would reach an even greater level of success over the next four seasons, as the Panthers regularly dominated most of their regular-season competition and set their sights on improving their national finish. In 1983, MKE won a total of 52 matches and stood 2-1 after the first day of competition at nationals. A loss to St. Mary's the next day dashed the hopes of a crown, but MKE split its final two tourney matches and claimed a fifth-place national finish.

In 1984, the Panthers lost just two of its 57 matches prior to nationals. In fact, the Panthers carried a 33-match winning streak into the national tournament. That streak grew to 38-straight wins after MKE opened tournament play with five-straight victories. But, standing in the way of the Panthers and a national title were two traditionally-dominant schools from Hawai'i. Milwaukee dropped a hard-fought 2-1 decision to Hawai'i-Hilo and then fell 2-0 to BYU Hawai'i in settling for a best-ever third-place national finish.

Not to be outdone, the 1985 squad won 68 matches and posted a 40-match winning streak in returning to the national tournament for the fourth-straight year. MKE almost didn't get back to the national tournament, though, losing to UW-Parkside in early district play. But the Panthers then beat Parkside twice later in the competition to advance. This time, the tournament came to the Klotsche Center and the Panthers did all they could to take advantage of their home-court edge. Milwaukee won six national tournament matches, setting a school record and earning a fourth-place national finish.

Milwaukee was competitive nationally in the final three years it was eligible for NAIA competition. In 1986, the Panthers won 29-straight matches in the regular season and then went 2-2 in the national tournament, earning a ninth-place finish. In 1987, MKE again almost didn't return to national competition, having to survive a five-game match with Bemidji State in the

## League Championships

Milwaukee has been a part of three conferences in its volleyball history. The Panthers played in the Wisconsin Women's Intercollegiate Athletic Conference prior to moving to Division I. MKE has since played in the Mid-Continent Conference and Midwestern Collegiate Conference (MCC)/Horizon League.

### WWIAC

1980 Regular Season  
1981 Regular Season  
1981 Tournament  
1982 Regular Season  
1982 Tournament  
1983 Regular Season  
1983 Tournament

### MCC/Horizon League

1997 Regular Season (tie with Butler)  
1998 Regular Season  
1998 Tournament  
1999 Regular Season  
2000 Regular Season (tie with Loyola)  
2001 Tournament  
2002 Tournament  
2003 Regular Season  
2004 Regular Season  
2005 Regular Season  
2006 Regular Season  
2006 Tournament  
2007 Regular Season  
2008 Regular Season  
2008 Tournament  
2009 Tournament  
2010 Regular Season  
2011 Regular Season  
2011 Tournament  
2013 Regular Season  
2013 Tournament

NAIA Bi-District Championship. Once at nationals, the Panthers split their first four matches before winning a pair of one-game playoffs to stay alive in the competition. But, Milwaukee lost its next two and had to settle for a seventh-place finish.

Milwaukee's final national tournament appearance came in 1988, as the Panthers won 52 matches during the regular season. MKE won its first three matches in the national tournament but again ran into a roadblock from Hawai'i in its quest to advance deeper. Hawai'i-Hilo claimed a pair of wins over MKE and the Panthers settled for a seventh-place finish.

This era of great success on the national stage was also highlighted by the national recognition a number of Panther players received. Jaci Clark became MKE's first volleyball All-American when she earned honorable mention honors from the NAIA in 1982. Then, in 1984, Maureen Pitrof and Carol Busche each earned All-America honors, with Pitrof repeating the feat in 1985.

Darla Wack and Sandy Festge (honorable mention) also were named All-Americans in 1985. Milwaukee's success in the national tournament also led to a number of individuals being recognized, including Pitrof earning most valuable player honors for the 1984 tournament.

Milwaukee's move into Division I competition in 1990 brought new challenges for the Panther volleyball program. The team struggled in the early 1990's before a coaching change led the program into Division I prominence.

The Kathy Litzau era in Milwaukee began in 1993, as the former Notre Dame standout took over a program that won just three games in 1992 and had the team at .500 by the 1995 season. The breakthrough year in Division I competition then came in 1997, when the Panthers won a school-record 25 matches and tied Butler for the Midwestern Collegiate Conference title. MKE won 14-straight matches before falling to Loyola in the league tournament and missing out on an NCAA Tournament berth.

The script was similar in 1998, as MKE tied the school record with 25 more wins and won its second-straight regular season league crown. But, this time around, the Panthers came through in the league tournament, claiming a 3-2 win over Loyola in the title match to earn the school's first-ever berth in the NCAA Division I Volleyball Tournament. The Panthers entered post-season with wins in 18 of their last 19 matches before falling to Texas in the first round of the NCAA Tournament.

Milwaukee wasted little time in making its mark in 1999, opening its home schedule with an upset win over ninth-ranked Wisconsin. That win would come in handy later in the season when, after again winning the regular season MCC title, the Panthers were upset by Loyola in the league tournament. But, MKE earned an at-large berth into the NCAA Tournament, where it fell to Illinois, 3-1, in Gainesville, Fla. MKE again earned an at-large berth into the NCAA Tournament in 2000. The Panthers won 14-straight matches before being upset by Butler in the league tournament. But, 23 wins were enough to send MKE into a first-round tournament matchup with Michigan State, where the Panthers fell, 3-1.

The most recent seasons of volleyball have seen the Panthers continue their dominance over the Horizon League. In 2001, MKE dropped five of its first nine

matches against a tough schedule but then lost just two matches in the rest of the regular season. As the #2 seed in the league tournament, and playing on their home floor, the Panthers swept through the Horizon League Tournament to earn a trip to Madison for the NCAA Tournament. Once there, the Panthers fell to the host Badgers but still finished the season with 20 wins.

The next season, Milwaukee once more struggled with a tough schedule early but rounded into form just in time. Again holding the second seed in the league tournament, MKE won three-straight matches - including a five-game win over Loyola in the title match - to earn the crown and another NCAA Tournament berth. In the tourney, the Panthers faced off with Northern Iowa and nearly pulled off the upset before falling, 3-1.

In each of the next three seasons, Milwaukee was close to unbeatable in Horizon League regular-season play, winning 38 of its 42 matches. But, the Panthers were upset victims in the league tournament in all three years, keeping them out of the NCAA Tournament.

Then, in 2006, the Panthers turned a stellar regular season into a return to the NCAA Tournament. MKE won 13 of 14 league contests and 24 matches overall before being knocked out of postseason play by Iowa State. The season was highlighted by a school-record 15-match winning streak and marked the ninth 20-win season in the last 10 years for MKE. Plus, the season turned out to be the final one for Kathy Litzau as head coach.

Susie Johnson then moved from her role as associate head coach up to head coach and has continued the amazing recent success of the Panthers. In her first season, she directed Milwaukee to a school-record 26 victories and a fifth-straight Horizon League regular season title. In the following three years, Johnson helped the Panthers to a pair of NCAA Tournament appearances. In five of her 12 seasons, Johnson has been named Horizon League Coach of the Year, highlighted by the 2011 team that finished a perfect 16-0 in league play and 25-5 overall before loss to Iowa State in Ames, Iowa in the National Tournament. In 2013, the Panthers bounced back from an injury-plagued campaign to make their 10th NCAA Tournament.

## Postseason History

MKE's volleyball history has included a total of 14 national tournament appearances. The first seven came when the school was a part of NAIA competition, while the last seven have come in the NCAA Division I Tournament. MKE's best-ever national finish was third in the NAIA National Championship in 1984.

**1982 NAIA National Tournament**  
1-2; Tie - 12th

**1983 NAIA National Tournament**  
3-3; 5th

**1984 NAIA National Tournament**  
5-2; 3rd

**1985 NAIA National Tournament**  
6-2; 4th

**1986 NAIA National Tournament**  
2-2; Tie - 9th

**1987 NAIA National Tournament**  
3-3; Tie - 7th

**1988 NAIA National Tournament**  
3-3; Tie - 7th

**1998 NCAA Tournament  
at Austin, Texas**  
12/4 - lost vs. Texas, 3-0

**1999 NCAA Tournament  
at Gainesville, Fla.**  
12/4 - lost vs. Illinois, 3-1

**2000 NCAA Tournament  
at Los Angeles, Calif.**  
12/2 - lost vs. Michigan State, 3-1

**2001 NCAA Tournament  
at Madison, Wis.**  
12/1 - lost at Wisconsin, 3-0

**2002 NCAA Tournament  
at Cedar Falls, Iowa**  
12/6 - lost at Northern Iowa, 3-1

**2006 NCAA Tournament  
at Madison, Wis.**  
12/1 - lost vs. Iowa State, 3-0

**2008 NCAA Tournament  
at Champaign, Ill.**  
12/5 - lost at Illinois, 3-0

**2009 NCAA Tournament  
at Champaign, Ill.**  
12/3 - lost vs. Dayton, 3-2

**2011 NCAA Tournament  
at Ames, Iowa**  
12/2 - lost at Iowa State, 3-0

**2013 NCAA Tournament  
at Madison, Wis.**  
12/6 - lost at Wisconsin, 3-0

# Year-by-Year Leaders

<b>KILLS</b>			<b>TOTAL BLOCKS</b>			<b>ASSISTS</b>		
2017	Bridget Wallenberger	417	2017	Bridget Wallenberger	118	2017	Jenn Dore	1307
2016	Bridget Wallenberger	308	2016	Jess Kalous	116	2016	Jenn Dore	1142
2015	Maggie Dunbar	351	2015	Maddie Williams	69	2015	Kayla Price	1165
2014	Julie Kolinske	453	2014	Nicole Latzig	82	2014	Kayla Price	1101
2013	Julie Kolinske	343	2013	Rachel Neuberger	114	2013	Kayla Price	1020
2012	Julie Kolinske	399	2012	Rachel Neuberger	126	2012	Hannah Blanchard	601
2011	Kerri Schuh	360	2011	Rachel Neuberger	124	2011	Kayla Price	1180
2010	Kerri Schuh	279	2010	Natalie Schmitting	128	2010	Jena Berg	848
2009	Jena Berg	389	2009	Natalie Schmitting	132	2009	Kellye Zaporski	803
2008	Becky Peters	440	2008	Natalie Schmitting	127	2008	Samantha Trawitzke	750
2007	Jamie Gabrielsen	496	2007	Natalie Schmitting	123	2007	Leanne Felsing	827
2006	Cheryl Hegemann	365	2006	Cheryl Hegemann	111	2006	Leanne Felsing	1042
2005	Cheryl Hegemann	349	2005	Sarah Moore	131	2005	Melissa Lange	1117
2004	Karen Fruit	512	2004	Cheryl Hegemann	87	2004	Melissa Lange	1196
2003	Karen Fruit	481	2003	Cheryl Hegemann	118	2003	Lindsey Spoden	1387
2002	Sarah Potts	450	2002	Larissa Cattanach	107	2002	Lindsey Spoden	1403
2001	Laura Dallenbach	363	2001	Chrissy Schurla	83	2001	Lindsey Spoden	1179
2000	Laura Dallenbach	429	2000	Larissa Cattanach	130	2000	Lindsey Spoden	1264
1999	Ericka Malterer	381	1999	Chrissy Schurla	95	1999	Katie Schneider	1468
1998	Ericka Malterer	453	1998	Sue Raschka	118	1998	Katie Schneider	1558
1997	Keelyn Krill	391	1997	Trudy Vande Berg	107	1997	Katie Schneider	1283
1996	Ericka Malterer	398	1996	Kristin Fitzgerald	128	1996	Katie Schneider	967
1995	Kristin Jahnke	259	1995	Trudy Vande Berg	87	1995	Kari Naber	983
1994	Marla Miller	262	1994	Trudy Vande Berg	92	1994	Kari Naber	999
1993	Kristin Jahnke	248	1993	Kristin Jahnke	57	1993	Julie Schloemer	547
1992	Jackie Weigand	191	1992	Lisa Diedrich	59	1992	Julie Schloemer	381
1991	Laura Taglienti	274	1991	Jennifer Olson	110	1991	Amy Plinska	668
1990	Laura Taglienti	386	1990	Traci Blom	152	1990	Julie Klopp	797
<b>KILLS PER SET (MIN. 50 gms)</b>			<b>ACES</b>			<b>BLOCKS PER SET (MIN. 50 gms)</b>		
2017	Bridget Wallenberger	3.72	2017	Jenn Dore	25	2017	Bridget Wallenberger	1.05
2016	Caitlin Schultz	3.03	2016	Bridget Wallenberger	23	2016	Jess Kalous	1.16
2015	Maggie Dunbar	3.16	2015	Kayla Price	23	2015	Jess Kalous	0.83
2014	Julie Kolinske	4.16	2014	Taylor Golabowski	33	2014	Kaisa Mattson	0.84
2013	Julie Kolinske	3.24	2013	Myanna Ruiz	24	2013	Rachel Neuberger	1.08
2012	Julie Kolinske	3.73	2012	Anna Bartz	27	2012	Rachel Neuberger	1.16
2011	Elizabeth Egerer	3.54	2011	Kerri Schuh	25	2011	Rachel Neuberger	1.15
2010	Kerri Schuh	2.88	2010	Morgan Potter	23	2010	Natalie Schmitting	1.16
2009	Jena Berg	3.21	2009	Lauren Hintze	22	2009	Natalie Schmitting	1.09
2008	Becky Peters	3.44	2008	Lauren Hintze	35	2008	Natalie Schmitting	0.99
2007	Jamie Gabrielsen	4.51	2007	Becky Peters	29	2007	Natalie Schmitting	1.10
2006	Cheryl Hegemann	3.61	2006	Cheryl Hegemann	36	2006	Cheryl Hegemann	1.10
2005	Rachel Kuebbing	3.43	2005	Leanne Felsing	39	2005	Sarah Moore	1.24
2004	Karen Fruit	5.17	2004	Karen Fruit	45	2004	Cheryl Hegemann	0.94
2003	Karen Fruit	4.22	2003	Lindsey Spoden	54	2003	Cheryl Hegemann	1.23
2002	Sarah Potts	3.72	2002	Karen Fruit	48	2002	Molly McNab	1.17
2001	Laura Dallenbach	3.70	2001	Laura Dallenbach	45	2001	Carly Allison	0.89
2000	Laura Dallenbach	4.17	2000	Lindsey Spoden	38	2000	Larissa Cattanach	1.26
1999	Ericka Malterer	3.81	1999	Katie Schneider	44	1999	Chrissy Schurla	0.93
1998	Ericka Malterer	3.87	1998	Moira Coughlin	35	1998	Sue Raschka	1.04
1997	Keelyn Krill	3.91	1997	Keelyn Krill	28	1997	Trudy Vande Berg	1.04
1996	Ericka Malterer	3.49	1996	Kristin Fitzgerald	32	1996	Kristin Fitzgerald	1.11
1995	Kristin Jahnke	2.85	1995	Marla Miller	23	1995	Trudy Vande Berg	0.96
1994	Marla Miller	2.52	1994	Marla Miller	40	1994	Trudy Vande Berg	0.78
1993	Linda Granger	2.53	1993	Marla Miller	33	1993	Kristin Jahnke	0.49
1992	Jackie Weigand	1.71	1992	Jackie Weigand	46	1992	Lisa Diedrich	0.76
1991	Laura Taglienti	2.69	1991	Vicki Rupso	38	1991	Jennifer Olson	1.07
1990	Laura Taglienti	3.16	1990	Vicki Rupso	36	1990	Traci Blom	1.23
<b>DIGS</b>			<b>ATTACK PERCENTAGE</b>			<b>DIGS PER SET (MIN. 50 gms)</b>		
2017	Mykie Olsen	467	2017	Bridget Wallenberger	.310	2017	Mykie Olsen	4.17
2016	Myanna Ruiz	480	2016	Bridget Wallenberger	.259	2016	Myanna Ruiz	4.44
2015	Myanna Ruiz	579	2015	Maddie Williams	.259	2015	Myanna Ruiz	4.99
2014	Taylor Golabowski	480	2014	Nicole Latzig	.333	2014	Taylor Golabowski	4.36
2013	Taylor Golabowski	488	2013	Rachel Neuberger	.354	2013	Taylor Golabowski	4.60
2012	Anna Bartz	483	2012	Rachel Neuberger	.294	2012	Anna Bartz	4.31
2011	Morgan Potter	510	2011	Rachel Neuberger	.327	2011	Morgan Potter	4.77
2010	Morgan Potter	514	2010	Rachel Neuberger	.269	2010	Morgan Potter	4.67
2009	Lauren Felsing	572	2009	Maddie Sueppel	.251	2009	Lauren Felsing	4.73
2008	Lauren Felsing	645	2008	Maddie Sueppel	.284	2008	Lauren Felsing	5.04
2007	Becky Peters	508	2007	Natalie Schmitting	.284	2007	Becky Peters	4.54
2006	Becky Peters	458	2006	Sarah Moore	.325	2006	Becky Peters	4.58
2005	Becky Peters	517	2005	Sarah Moore	.285	2005	Becky Peters	4.79
2004	Karen Fruit	329	2004	Sarah Moore	.227	2004	Karen Fruit	3.32
2003	Karen Fruit	436	2003	Larissa Cattanach	.312	2003	Karen Fruit	3.82
2002	Sarah Potts	398	2002	Lindsey Spoden	.266	2002	Sarah Potts	3.29
2001	Laura Dallenbach	368	2001	Chrissy Schurla	.289	2001	Laura Dallenbach	3.76
2000	Laura Dallenbach	424	2000	Chrissy Schurla	.287	2000	Laura Dallenbach	4.12
1999	Laura Dallenbach	363	1999	Chrissy Schurla	.329	1999	Laura Dallenbach	3.63
1998	Laura Dallenbach	445	1998	Ericka Malterer	.270	1998	Laura Dallenbach	3.84
1997	Keelyn Krill	364	1997	Trudy Vande Berg	.292	1997	Keelyn Krill	3.64
1996	Ericka Malterer	298	1996	Trudy Vande Berg	.277	1996	Katie Schneider	2.73
1995	Kristin Jahnke	295	1995	Trudy Vande Berg	.252	1995	Kristin Jahnke	3.24
1994	Marla Miller	310	1994	Trudy Vande Berg	.218	1994	Marla Miller	2.98
1993	Marla Miller	253	1993	Linda Granger	.169	1993	Marla Miller	2.66
1992	Kristin Jahnke	245	1992	Jennifer Olson	.177	1992	Kristin Jahnke	2.43
1991	Vicki Rupso	268	1991	Kim Rosenberg	.225	1991	Vicki Rupso	2.50
1990	Traci Blom	301	1990	Traci Blom	.277	1990	Traci Blom	2.43

# D-I Individual Single Match Records

## Kills - Three-Set Match

1. Chrissy Schurla	24	9/18/99
2. Bridget Wallenberger	23	11/3/17
2. Keelyn Krill	23	10/3/97
4. Karen Fruit	22	10/1/04
4. Karen Fruit	22	8/30/03
6. Five players	21	Most recently...
Rachel Kuebbing	21	11/11/05

## Kills - Four-Set Match

1. Ericka Malterer	32	9/8/98
2. Karen Fruit	31	10/8/04
3. Karen Fruit	30	9/3/04
3. Laura Dallenbach	30	10/18/00
5. Tari Boutin	28	10/25/02

## Kills - Five-Set Match

1. Jamie Gabrielsen	31	8/25/07
2. Cheryl Hegemann	28	10/8/05
2. Ericka Malterer	28	10/25/97
2. Maggie Dunbar	28	10/24/15
5. Jamie Gabrielsen	27	9/18/07
5. Laura Dallenbach	27	10/21/00
5. Ericka Malterer	27	11/16/96
5. Laura Taglienti	27	11/10/90

## Attack Pct - Three-Set Match

1. Rachel Neuberger	.846 (11-13)	10/26/13
2. Kristin Fitzgerald	.818 (9-11)	9/19/97
3. Sarah Moore	.812 (13-16)	11/10/06
4. Tari Boutin	.769 (10-13)	9/26/00
5. Natalie Schmitting	.760 (19-25)	9/22/07
6. Rachel Neuberger	.750 (12-16)	9/6/13
6. Cheryl Hegemann	.750 (19-24)	10/12/05

## Attack Pct - Four-Set Match

1. Lindsey Spoden	.800 (12-15)	11/22/03
2. Larissa Cattanach	.692 (18-26)	10/4/02
3. Natalie Schmitting	.667 (15-21)	11/8/08
4. Kim Rosenberg	.667 (8-12)	10/12/91
5. Natalie Schmitting	.647 (12-17)	9/27/08

## Attack Pct - Five-Set Match

1. Jess Kalous	.652 (16-23)	8/25/17
2. Natalie Schmitting	.600 (13-20)	11/15/08
3. Natalie Schmitting	.577 (17-26)	9/12/08
4. Maddie Williams	.550 (13-20)	11/6/15
5. Dana Boyce	.545 (6-11)	10/4/96

## Assists - Three-Set Match

1. Katie Schneider	61	9/18/99
2. Katie Schneider	59	10/3/97
3. Katie Schneider	58	9/10/99
4. Katie Schneider	57	10/23/99
4. Melissa Lange	57	11/5/05

## Assists - Four-Set Match

1. Lindsey Spoden	82	10/18/00
2. Katie Schneider	78	9/25/98
3. Katie Schneider	73	9/21/99
4. Katie Schneider	72	10/31/98
4. Katie Schneider	72	10/9/98

## Assists - Five-Set Match

1. Katie Schneider	86	10/4/97
2. Katie Schneider	85	11/16/96
3. Katie Schneider	81	11/21/98
4. Lindsey Spoden	79	10/21/00
5. Katie Schneider	78	9/25/98

## Digs - Three-Set Match

1. Erick Malterer	31	10/3/97
2. Becky Peters	29	11/11/05
3. Mykie Olsen	25	11/3/17
3. Lauren Felsing	25	11/21/08
3. Lauren Felsing	25	10/11/08
6. Five players	24	

## Digs - Four-Set Match

1. Lauren Felsing	40	9/25/09
2. Morgan Potter	37	11/11/11
2. Lauren Felsing	33	10/17/09
3. Five players	31	

## Digs - Five-Set Match

1. Becky Peters	41	9/15/05
2. Morgan Potter	39	10/15/10
3. Myanna Ruiz	36	9/24/15
4. Lauren Felsing	33	10/3/08
5. Morgan Potter	32	10/5/11
6. Three players	31	

## Total Blocks - Three-Set Match

1. Trudy Vande Berg	16	9/6/97
2. Liz House	12	11/4/90
3. Natalie Schmitting	11	11/21/09
3. Kristin Fitzgerald	11	10/1/96
3. Liz House	11	11/8/90

## Total Blocks - Four-Set Match

1. Maddie Sueppel	19	9/12/09
2. Cheryl Hegemann	11	10/3/03
2. Heidi Krumins	11	10/7/94
4. Five players	10	

## Total Blocks - Five-Set Match

1. Rachel Neuberger	17	10/13/12
1. Liz House	17	11/15/90
3. Maddie Sueppel	11	11/23/08
3. Tracie Blom	11	11/15/90
5. Natalie Schmitting	10	9/7/07
5. Larissa Cattanach	10	9/12/00

## Aces - Three-Set Match

1. Karen Fruit	7	11/12/04
1. Ericka Malterer	7	8/29/97
3. Lindsey Spoden	6	8/31/01
3. Lindsey Spoden	6	11/11/00
3. Katie Schneider	6	9/24/99

## Aces - Four-Set Match

1. Karen Fruit	8	11/13/04
2. Jamie Gabrielsen	6	10/20/07
2. Molly McNab	6	9/13/02
2. Diana Balsiger	6	9/10/93
5. Nine players	5	

## Aces - Five-Set Match

1. Sue Swirth	8	8/29/97
2. Kellye Zaporski	6	8/29/09
3. Moira Coughlin	5	9/5/98
3. Julie Yankus	5	9/5/98



## Team Records

### NCAA Division I Triple-Doubles

#### • Kerri Schuh

10/23/10 vs. Cleve. St. (11 K; 15 D; 10 A)

#### • Jena Berg

9/3/10 vs. N. Dakota St. (10K; 17D; 25A)

#### • Leanne Felsing

11/17/07 vs. Valpo (15K; 10D; 29 A)  
 11/16/07 vs. Loyola (23K; 14D; 39A)  
 11/9/07 at Wright St. (11K; 14D; 29A)  
 11/2/07 at Green Bay (14K; 25D; 33A)  
 10/20/07 vs. Young. St. (22K; 13D; 25A)  
 10/19/07 vs. Cleve. St. (19K; 23D; 30A)  
 10/17/07 vs. Marquette (14K; 14D; 27A)  
 10/12/07 vs. Loyola (20K; 15D; 24A)  
 10/7/07 vs. Valpo (19K; 11D; 28 A)  
 10/2/07 vs. Green Bay (11K; 13D; 26A)  
 9/21/07 vs. Butler (10K; 13D; 37A)  
 9/18/07 at N. Illinois (20K; 19D; 36A)  
 9/15/07 at Loyola(16K; 16D; 28A)  
 9/7/07 vs. Cincinnati (10K; 10D; 37A)  
 9/7/07 vs. Virginia Tech (18K; 18D; 24A)  
 9/1/07 vs. Binghamton (14K; 12D; 23A)  
 8/25/07 vs. Gard.-Webb (18K; 10D; 11A)  
 8/25/07 vs. Syracuse (17K; 22D; 32A)  
 10/21/06 at Cleve. St. (12 K; 20 D; 24 A)  
 9/16/05 at Cincinnati (19 K; 14 D; 44 A)  
 9/9/05 vs. No. Iowa (21 K; 10 D; 13 A)  
 9/3/05 vs. Georgetown (13 K; 17 D; 32 A)  
 9/2/05 vs. Miss. St. (14 K; 20 D; 16 A)  
 8/27/05 at Iowa (19 K; 14 D; 16 A)  
 8/26/05 vs. Drake (15 K; 15 D; 21 A)

#### • Kristin Fitzgerald

9/22/96 at Georgia St. (15 K; 10 D; 10 B)

#### • Lindsey Spoden

11/22/04 at Butler (12K; 17D; 50A)  
 9/13/03 vs. Sac. St. (10K; 15D; 62A)

#### • Heidi Krumins

10/7/94 at NE Illinois (13K; 13D; 11B)

#### • Tracie Blom

11/15/90 at NE Illinois (20K; 11D; 11B)  
 11/4/90 vs. Akron (12K; 11D; 10B)

#### • Liz House

11/8/90 vs. UIC (13K; 10D; 11B)

#### • Myanna Ruiz

9/19/14 vs. LIU-Brooklyn (11K; 17A; 10D)  
 9/27/14 vs. Valparaiso (17 K; 25 A; 15D)  
 10/3/14 vs. Green Bay (12 K; 24 A; 10D)

### NCAA Division I 20-20 Club

#### • Jena Berg

11/20/09 vs. Green Bay 21-24

#### • Laura Dallenbach

9/21/02 at UIC 22-23  
 11/4/00 at Butler 20-23  
 11/3/00 at Wright St. 23-31  
 10/21/00 vs. Cincinnati 27-24  
 10/18/00 at DePaul 30-27  
 10/6/00 vs. Butler 20-20  
 9/9/00 vs. Austin Peay 25-23  
 10/31/98 at UIC 27-20  
 9/25/98 at Butler 20-24

#### • Karen Fruit

10/29/04 at Loyola-Chicago 25-22  
 11/15/03 at Wright St. 20-23  
 11/7/03 vs. Loyola 26-23  
 10/31/03 at Green Bay 24-22  
 9/13/03 vs. Sacramento St. 22-24

#### • Jamie Gabrielsen

9/18/07 at Northern Illinois 27-20  
 8/25/07 vs. Syracuse 31-20

#### • Keelyn Krill

11/22/97 at Loyola-Chicago 25-30  
 10/17/97 vs. Loyola-Chicago 21-24  
 10/14/92 at Northeastern Illinois 25-24

#### • Ericka Malterer

9/21/99 at Illinois St. 21-20  
 11/14/98 vs. Butler 23-24  
 10/8/98 vs. So. Mississippi 20-21  
 10/11/96 vs. Butler 25-20

#### • Marla Miller

11/10/95 vs. Green Bay 20-24

#### • Sarah Potts

9/13/03 vs. Sacramento St. 21-24

#### • Chrissy Schurla

11/4/00 at Butler 20-20

### Team Match Records

#### • Milwaukee Three-Set Records

Kills	70	9/18/99	vs. Marquette
Attack %	.474	9/5/09	vs. Alcorn St.
Assists	66	10/3/97	at Butler
Aces	16	8/29/97	vs. Chicago St.
Digs	117	10/3/97	at Butler
Blocks	25	9/6/97	vs. San Jose St.

#### • Opponent Three-Set Records

Kills	70	9/3/94	vs. Missouri
Attack %	.575	10/5/90	at E. Michigan
Assists	66	10/3/97	at Butler
	66	11/4/90	vs. Akron
Aces	16	10/6/90	vs. Auburn
Digs	101	10/3/97	at Butler
Blocks	17	9/15/07	at Loyola-Chi.
	17	10/4/94	at Marquette

#### • Milwaukee Four-Set Records

Kills	93	10/18/00	at DePaul
Attack %	.422	10/12/91	at Radford
Assists	86	9/25/98	at Butler
Aces	20	9/10/93	vs. Chicago St.
Digs	123	10/26/90	at E. Illinois
Blocks	20	10/18/00	at DePaul

#### • Opponent Four-Set Records

Kills	94	9/21/98	at Geo. Tech
Attack %	.376	10/18/14	Oakland
Assists	87	9/21/98	at Geo. Tech
Aces	18	10/8/91	at NE Illinois
Digs	117	9/22/98	at Georgia St.
Blocks	20.5	10/7/94	NE Illinois
	20.5	10/15/16	at Valparaiso

#### • Milwaukee Five-Set Records

Kills	94	11/16/96	N. Illinois
Attack %	.336	11/6/15	UIC
Assists	92	10/4/97	at Wright St.
Aces	15	11/10/90	vs. Valparaiso
Digs	122	11/3/00	at Wright St.
Blocks	30	11/15/90	at NE Illinois

#### • Opponent Five-Set Records

Kills	98	11/16/96	N. Illinois
Attack %	.342	9/12/03	Illinois St.
Assists	90	11/16/96	N. Illinois
Aces	15	10/20/95	UIC
Digs	155	9/23/90	at Drake
Blocks	30	10/29/94	at Cleve. St.

### Miscellaneous Team Records

#### Consecutive Wins

18 9/16/11-12/2/11

#### Consecutive Losses

12 9/21/93-10/22/93

#### Consecutive Home Wins

33 11/16/96-11/3/99

#### Consecutive Home Losses

12 9/22/92-9/17/93

#### Consecutive Road Wins

10 9/8/99-11/20/99

#### Consecutive Road Losses

17 10/9/92-11/13/93

#### Most Consecutive 3-0 Match Wins

6 9/17/11-10/4/11

#### Largest Crowd - Klotsche Center

1,121 9/9/06 vs. Wisconsin

#### Largest Crowd - Road Regular Season

3,788 8/24/07 @ Wisconsin

#### Largest Crowd - NCAA Tournament

5,015 12/1/01 @ Wisconsin



# Team Season Records

<b>Match Wins</b>	<b>4-Set Match Wins</b>	<b>Most Kills</b>	<b>Most Aces</b>
26 2007 11	2011 11	1919 1998 218	2003 218
25 Five Times 9	Two times 9	1853 2002 209	1998 209
		1820 2003 206	1990 206
<b>Match Losses</b>	<b>4-Set Match Losses</b>	<b>Fewest Kills</b>	<b>Fewest Aces</b>
33 1992 7	1993 7	959 1992 95	2013 95
27 1993 27		1174 1993 97	2009 97
		1186 1995 99	2012 99
<b>Best Winning Percentage</b>	<b>Best 4-Set Win %</b>	<b>Best Attack %</b>	<b>Most Digs</b>
.896 (26-3) 2007	.900 2004	.272 (1770-581-4368) 1999	2268 1999
.862 (25-4) 1999		.242 (1678-650-4256) 2006	2226 2006
		.235 (1820-678-4851) 2003	2158 2003
<b>Worst Winning %</b>	<b>Worst 4-Set Win %</b>	<b>Worst Attack %</b>	<b>Fewest Digs</b>
.083 (3-33) 1992	.222 1993	.072 (959-704-3521) 1992	1479 1992
.182 (6-27) 1993		.103 (1174-761-3998) 1993	1526 1993
		.132 (1430-815-4652) 1994	1566 1994
<b>3-Set Match Wins</b>	<b>4-Set Matches</b>	<b>Most Assists</b>	<b>Most Blocks</b>
19 1997 19	2011 12	1711 2002 379.5	1990 379.5
	Three times 11	1709 1998 298.5	2010 298.5
		1650 2003 283.0	2009 283.0
<b>3-Set Match Losses</b>	<b>5-Set Match Wins</b>	<b>Fewest Assists</b>	<b>Fewest Blocks</b>
28 1992 28	1998 8	738 1992 136.0	1992 136.0
		1013 1991 182.5	1995 182.5
			1999 199.0
<b>Best 3-Set Win %</b>	<b>5-Set Match Losses</b>		
1.000 1999 1.000	2016 5		
<b>Worst 3-Set Win %</b>	<b>Best 5-Set Win % (min. 5)</b>		
.000 1992 .000	1990 .800		
<b>3-Set Matches</b>	<b>Worst 5-Set Win %</b>		
28 1992 28	1994 .200		
	<b>5-Set Matches</b>		
	1998 11		
	2015 10		

Date	SP	K	KPS	E	TA	Pct	A	APS	SA	SE	SAPS	RE	DIG	DPS	BS	BA	Total	BPS	BE	BHE
1990	129	1660	12.87	713	4703	.201	1406	10.90	206	268	1.60	250	1965	15.23	150	459	379.5	2.94	108	99
\$-1991	113	1202	10.64	640	3736	.150	1013	8.96	190	253	1.68	243	1629	14.42	113	314	270.0	2.39	75	115
1992	119	959	8.06	704	3521	.072	738	6.20	140	271	1.18	274	1479	12.43	92	254	219.0	1.84	91	113
1993	117	1174	10.03	761	3998	.103	1027	8.78	193	341	1.65	240	1653	14.13	57	158	136.0	1.16	75	145
1994	127	1430	11.26	815	4652	.132	1256	9.89	187	314	1.47	245	2027	15.96	89	262	220.0	1.73	65	n/a
1995	94	1186	12.62	617	3607	.158	1070	11.38	136	279	1.45	163	1526	16.23	84	197	182.5	1.94	62	47
1996	116	1574	13.57	649	4673	.198	1370	11.81	143	243	1.23	179	1837	15.84	81	388	275.0	2.37	74	57
1997	106	1602	15.11	605	4267	.234	1414	13.34	161	214	1.52	96	1854	17.49	66	294	213.0	2.01	66	68
1998	122	1919	15.73	838	5154	.210	1709	14.01	209	297	1.71	168	2226	18.25	53	418	262.0	2.15	63	36
1999	104	1770	17.02	581	4368	.272	1628	15.65	195	277	1.88	142	1822	17.52	49	300	199.0	1.91	70	27
2000	103	1657	16.09	679	4458	.219	1527	14.83	176	221	1.71	165	1925	18.69	43	424	255.0	2.48	65	40
2001	100	1615	16.15	618	4297	.232	1442	14.42	182	192	1.82	186	1792	17.92	39	353	215.5	2.15	76	26
2002	121	1853	15.31	848	4950	.203	1711	14.14	202	278	1.67	183	1942	16.05	45	466	278.0	2.30	74	48
2003	117	1820	15.56	678	4851	.235	1650	14.10	218	266	1.86	185	2001	17.10	34	489	278.5	2.38	58	46
2004	99	1497	15.12	666	4078	.204	1370	13.84	170	244	1.72	135	1566	15.82	38	389	232.5	2.35	46	58
2005	108	1748	16.19	733	4770	.213	1595	14.77	176	201	1.63	151	1902	17.61	30	492	276.0	2.56	82	78
2006	101	1678	16.61	650	4256	.242	1526	15.11	181	198	1.79	124	1772	17.54	37	351	212.5	2.10	61	76
2007	112	1845	16.47	758	5140	.211	1672	14.93	174	221	1.55	107	2268	20.25	42	435	259.5	2.32	68	64
2008	128	1632	12.75	743	4832	.184	1523	11.90	159	168	1.24	132	2158	16.86	54	454	281.0	2.20	59	80
2009	121	1541	12.74	723	4577	.179	1429	11.81	97	136	0.80	132	2151	17.78	50	466	283.0	2.34	41	51
2010	110	1394	12.67	559	3989	.209	1292	11.75	119	120	1.08	132	1892	17.20	50	497	298.5	2.71	37	40
2011	108	1505	13.94	602	4111	.220	1386	12.83	108	140	1.00	86	1815	16.81	53	438	272.0	2.52	53	24
2012	112	1391	12.44	669	4164	.173	1300	11.63	99	129	0.88	132	1766	15.77	48	368	232.0	2.07	62	53
2013	106	1442	13.60	561	3891	.226	1352	12.75	95	154	0.90	124	1680	15.85	57	335	224.5	2.12	39	27
2014	110	1567	14.25	661	4055	.223	1476	13.42	138	243	1.25	110	1678	15.25	48	316	206.0	1.87	40	24
2015	116	1489	12.84	709	4170	.187	1390	11.98	120	157	1.03	113	1751	15.09	55	303	206.5	1.78	49	15
2016	108	1362	12.61	636	3802	.191	1270	11.76	108	142	1.00	130	1594	14.76	65	388	259.0	2.40	48	8
2017	112	1534	13.70	666	4068	.213	1453	12.97	123	159	1.10	131	1645	14.69	60	335	227.5	2.03	46	22

\$ - Final stat totals are missing matches vs. Charleston Southern, Coastal Carolina and Chicago State



# Individual D-I Season Records

## KILLS

1. Karen Fruit	512	2004
2. Jamie Gabrielsen	496	2007
3. Karen Fruit	481	2003
4. Ericka Malterer	453	1998
4. Julie Kolinske	453	2014
6. Sarah Potts	450	2002
7. Becky Peters	440	2008
8. Laura Dallenbach	429	2000
9. Bridget Wallenberger	417	2017
10. Julie Kolinske	399	2012

## KILLS PER SET

1. Karen Fruit	5.17	2004
2. Jamie Gabrielsen	4.51	2007
3. Tari Boutin	4.26	2002
4. Karen Fruit	4.22	2003
5. Laura Dallenbach	4.17	2000
6. Julie Kolinske	4.16	2014
7. Keelyn Krill	3.91	1997
8. Ericka Malterer	3.81	1999
9. Ericka Malterer	3.74	1998
10. Julie Kolinske	3.73	2012

## ASSISTS

1. Katie Schneider	1,558	1998
2. Katie Schneider	1,468	1999
3. Lindsey Spoden	1,403	2002
4. Lindsey Spoden	1,387	2003
5. Jenn Dore	1,307	2017
6. Katie Schneider	1,283	1997
7. Lindsey Spoden	1,264	2000
8. Melissa Lange	1,196	2004
9. Kayla Price	1,180	2011
10. Lindsey Spoden	1,179	2001

## DIGS

1. Lauren Felsing	645	2008
2. Myanna Ruiz	579	2015
3. Lauren Felsing	572	2009
4. Becky Peters	517	2005
5. Morgan Potter	514	2010
6. Morgan Potter	510	2011
7. Becky Peters	508	2007
8. Lauren Felsing	496	2007
9. Taylor Golabowski	488	2013
10. Anna Bartz	483	2012

## TOTAL BLOCKS

1. Tracie Blom	152	1990
2. Liz House	137	1990
3. Natalie Schmitting	132	2009
4. Sarah Moore	131	2005
5. Larissa Cattanach	130	2000
6. Natalie Schmitting	128	2010
6. Kristin Fitzgerald	128	1996
8. Natalie Schmitting	127	2008
9. Rachel Neuberger	126	2012
10. Maddie Sueppel	125	2008

## ACES

1. Lindsey Spoden	54	2003
2. Karen Fruit	48	2002
3. Jackie Weigand	46	1992
4. Karen Fruit	45	2004
4. Laura Dallenbach	45	2001
6. Katie Schneider	44	1999
7. Lindsey Spoden	42	2002
8. Marla Miller	40	1994
9. Leanne Felsing	39	2005
10. Jamie Gabrielsen	39	2004
10. Chrissy Schurla	39	1999

## ATTACK ATTEMPTS

1. Jamie Gabrielsen	1,471	2007
2. Karen Fruit	1,315	2004
3. Karen Fruit	1,291	2003
4. Becky Peters	1,276	2008
5. Sarah Potts	1,221	2002
6. Jena Berg	1,206	2009
7. Julie Kolinske	1,198	2012
8. Ericka Malterer	1,138	1998
9. Julie Kolinske	1,113	2014
10. Laura Dallenbach	1,085	1998

## ATTACK PCT. (Min. 250 att.)

1. Rachel Neuberger	.354	2013
2. Nicole Latzig	.333	2014
3. Chrissy Schurla	.329	1999
4. Rachel Neuberger	.327	2011
5. Sarah Moore	.325	2006
6. Larissa Cattanach	.312	2003
7. Bridget Wallenberger	.310	2017
8. Lindsey Spoden	.307	2003
9. Ericka Malterer	.305	1999
10. Sue Raschka	.298	1999

## DIGS PER SET

1. Lauren Felsing	5.04	2008
2. Myanna Ruiz	4.99	2015
3. Becky Peters	4.79	2005
4. Morgan Potter	4.77	2011
5. Lauren Felsing	4.73	2009
6. Morgan Potter	4.67	2010
7. Taylor Golabowski	4.60	2013
8. Becky Peters	4.58	2006
9. Becky Peters	4.54	2007
10. Myanna Ruiz	4.44	2016

## BLOCKS PER SET

1. Larissa Cattanach	1.43	2001
2. Larissa Cattanach	1.26	2000
3. Sarah Moore	1.24	2005
4. Cheryl Hegemann	1.23	2003
4. Tracie Blom	1.23	1990
6. Molly McNab	1.17	2002
7. Jess Kalous	1.16	2016
7. Rachel Neuberger	1.16	2012
7. Natalie Schmitting	1.16	2010
7. Liz House	1.16	1990

## MATCHES PLAYED

1. Kristin Jahnke	36	1992
2. Kari Naber	35	1994
2. Lisa Diedrich	35	1994
2. Trudy Vande Berg	35	1994
2. Julie Schloemer	35	1994
2. Jackie Weigand	35	1992
7. Seven players	34	

## SETS PLAYED

1. Maddie Sueppel	128	2008
1. Natalie Schmitting	128	2008
1. Lauren Hintze	128	2008
1. Lauren Felsing	128	2008
1. Becky Peters	128	2008
6. Kerri Schuh	127	2008
7. Tracie Blom	124	1990
8. Kellye Zavorski	123	2008
8. Vicki Rupso	123	1990
10. Katie Schneider	122	1998
10. Laura Taglienti	122	1990



# Individual D-I Career Records

## KILLS

1. Ericka Malterer	1,560	1996-99
2. Laura Dallenbach	1,534	1998-01
3. Karen Fruit	1,370	2001-04
4. Julie Kolinske	1,295	2011-14
5. Chrissy Schurla	1,253	1998-01
6. Kerri Schuh	1,213	2007-11
7. Trudy Vande Berg	1,148	1994-97
8. Leanne Felsing	1,146	2004-07
9. Cheryl Hegemann	1,099	2003-06
10. Rachel Neuberger	1,061	2010-13

## KILLS PER SET

1. Karen Fruit	3.68	2001-04
2. Laura Dallenbach	3.64	1998-01
3. Ericka Malterer	3.58	1996-99
4. Julie Kolinske	3.53	2011-14
5. Bridget Wallenberger	3.33	2016-17
6. Elizabeth Egerer	3.09	2010-12
7. Tari Boutin	2.99	2000-02
8. Chrissy Schurla	2.97	1998-01
9. Laura Taglienti	2.95	1990-91
10. Sarah Potts	2.84	2000-03

## ASSISTS

1. Katie Schneider	5,276	1996-99
2. Lindsey Spoden	5,233	2000-03
3. Kayla Price	5,010	2011-15
4. Jenn Dore	2,449	2016-
5. Melissa Lange	2,446	2002-05
6. Kellye Zaporski	2,356	2006-09
7. Kari Naber	2,308	1994-97
8. Leanne Felsing	2,264	2004-07
9. Sam Trawitzke	1,412	2008-11
10. Julie Schloemer	1,130	1992-95

## DIGS

1. Lauren Felsing	1,929	2006-09
2. Becky Peters	1,875	2005-08
3. Myanna Ruiz	1,700	2013-16
4. Laura Dallenbach	1,600	1998-01
5. Leanne Felsing	1,329	2004-07
6. Taylor Golabowski	1,253	2011-14
7. Morgan Potter	1,205	2008-11
8. Lindsey Spoden	1,204	2000-03
9. Katie Schneider	1,179	1996-99
10. Ericka Malterer	1,169	1996-99

## DIGS PER SET

1. Becky Peters	4.19	2005-08
2. Lauren Felsing	4.18	2006-09
3. Morgan Potter	3.94	2008-11
4. Myanna Ruiz	3.89	2013-16
5. Laura Dallenbach	3.80	1998-01
6. Keelyn Krill	3.64	1997
7. Taylor Golabowski	3.48	2011-14
8. Leanne Felsing	3.19	2004-07
9. Jena Berg	3.08	2009-10
10. Karen Fruit	3.03	2001-04

## ACES

1. Lindsey Spoden	169	2000-03
2. Laura Dallenbach	134	1998-01
3. Karen Fruit	131	2001-04
4. Cheryl Hegemann	125	2003-06
5. Leanne Felsing	114	2004-07
6. Chrissy Schurla	109	1998-01
7. Becky Peters	102	2005-08
8. Katie Schneider	101	1996-99
9. Jamie Gabrielsen	100	2004-07
9. Ericka Malterer	100	1996-99

## ATTACK ATTEMPTS

1. Laura Dallenbach	3,932	1998-01
2. Ericka Malterer	3,872	1996-99
3. Karen Fruit	3,638	2001-04
4. Julie Kolinske	3,570	2011-14
5. Kerri Schuh	3,427	2007-11
6. Leanne Felsing	3,220	2004-07
7. Chrissy Schurla	2,995	1998-01
8. Sarah Potts	2,943	2000-03
9. Cheryl Hegemann	2,845	2003-06
10. Trudy Vande Berg	2,827	1994-97

## ATTACK PCT. (Min. 250 att.)

1. Rachel Neuberger	.314	2010-13
2. Chrissy Schurla	.285	1998-01
3. Bridget Wallenberger	.287	2016-17
4. Ericka Malterer	.273	1996-99
5. Sarah Moore	.272	2003-06
6. Maddie Sueppel	.268	2007-10
7. Lindsey Spoden	.265	2000-03
8. Trudy Vande Berg	.263	1994-97
9. Larissa Cattanach	.262	1999-03
10. Natalie Schmitting	.255	2007-10

## TOTAL BLOCKS

1. Natalie Schmitting	510	2007-10
2. Rachel Neuberger	474	2010-13
3. Cheryl Hegemann	419	2003-06
4. Trudy Vande Berg	403	1994-97
5. Kerri Schuh	394	2007-11
6. Chrissy Schurla	385	1998-01
7. Larissa Cattanach	378	1999-03
8. Maddie Sueppel	335	2007-10
9. Sarah Moore	322	2003-06
10. Rachel Kuebbing	267	2002-05

## BLOCKS PER SET

1. Tracie Blom	1.23	1990
2. Liz House	1.16	1990
3. Rachel Neuberger	1.12	2010-13
4. Natalie Schmitting	1.08	2007-10
5. Bridget Wallenberger	1.07	2016-17
6. Molly McNab	1.06	2002-05
7. Cheryl Hegemann	1.05	2003-06
8. Maddie Sueppel	1.00	2007-10
8. Larissa Cattanach	1.00	1999-03
10. Sarah Moore	0.94	2003-06
10. Trudy Vande Berg	0.94	1994-97

## MATCHES PLAYED

1. Kayla Price	127	2011-15
2. Julie Schloemer	124	1992-95
3. Lauren Felsing	122	2006-09
4. Kerri Schuh	121	2007-11
4. Natalie Schmitting	121	2007-10
6. Becky Peters	120	2005-08
6. Lindsey Spoden	120	2000-03
8. Kristin Jahnke	118	1992-95
9. Myanna Ruiz	117	2013-16
10. Rachel Neuberger	115	2010-13

## SETS PLAYED

1. Natalie Schmitting	471	2007-10
2. Kayla Price	464	2011-15
3. Lauren Felsing	462	2006-09
4. Kerri Schuh	457	2007-11
5. Becky Peters	448	2005-08
6. Myanna Ruiz	437	2013-16
7. Ericka Malterer	436	1996-99
8. Lindsey Spoden	434	2000-03
9. Trudy Vande Berg	427	1994-97
10. Rachel Neuberger	425	2010-13



# Individual D-I Freshman Records

## KILLS

1. Ericka Malterer	398	1996
2. Laura Dallenbach	392	1998
3. Bridget Wallenberger	308	2016
4. Leanne Felsing	280	2004
5. Natalie Schmitting	276	2007
6. Kylie Wilks	271	2016
7. Kerri Schuh	265	2008
8. Chrissy Schurla	233	1998
9. Myanna Ruiz	232	2013
10. Trudy Vande Berg	231	1994

## KILLS PER SET

1. Ericka Malterer	3.49	1996
2. Laura Dallenbach	3.38	1998
3. Bridget Wallenberger	2.91	2016
4. Leanne Felsing	2.83	2004
5. Kylie Wilks	2.58	2016
6. Natalie Schmitting	2.46	2007
7. Chrissy Schurla	2.41	1998
8. Becky Hornik	2.36	1995
9. Maddie Williams	2.30	2015
10. Myanna Ruiz	2.25	2013

## ASSISTS

1. Lindsey Spoden	1,264	2000
2. Kayla Price	1,180	2011
3. Jenn Dore	1,142	2016
4. Kari Naber	999	1994
5. Katie Schneider	967	1996
6. Sam Trawitzke	750	2008
7. Amy Plinska	668	1991
8. Julie Schloemer	381	1992
9. Carla Gehl	260	1992
10. Kellye Zaporski	206	2006

## DIGS

1. Becky Peters	517	2005
2. Laura Dallenbach	445	1998
3. Jamie Gabrielsen	321	2004
4. Ericka Malterer	298	1996
5. Myanna Ruiz	294	2013
6. Leanne Felsing	289	2004
7. Lindsey Spoden	273	2000
7. Kari Naber	273	1994
9. Maisey Mulvey	271	2012
10. Kylie Wilks	266	2016

## TOTAL BLOCKS

1. Natalie Schmitting	123	2007
2. Cheryl Hegemann	118	2003
3. Bridget Wallenberger	115	2016
4. Rachel Neuberger	110	2010
5. Chrissy Schurla	105	1998
6. Kerri Schuh	94	2008
7. Trudy Vande Berg	92	1994
8. Maddie Sueppel	83	2007
9. Ericka Malterer	76	1996
10. Molly McNab	70	2002

## ACES

1. Jamie Gabrielsen	39	2004
2. Lindsey Spoden	38	2000
3. Moira Coughlin	35	1998
4. Julie Yankus	33	1998
4. Marla Miller	33	1993
4. Amy Plinska	33	1991
7. Cheryl Hegemann	30	2003
8. Chrissy Schurla	25	1998
9. Myanna Ruiz	24	2013
10. Bridget Wallenberger	23	2016

## ATTACK ATTEMPTS

1. Laura Dallenbach	1,085	1998
2. Ericka Malterer	1,046	1996
3. Kylie Wilks	820	2016
4. Leanne Felsing	818	2004
5. Kerri Schuh	772	2008
6. Bridget Wallenberger	762	2016
7. Myanna Ruiz	732	2013
8. Chrissy Schurla	659	1998
9. Natalie Schmitting	648	2007
10. Trudy Vande Berg	633	1994

## ATTACK PCT. (Min. 250 att.)

1. Cheryl Hegemann	.294	2003
2. Natalie Schmitting	.284	2007
3. Maddie Sueppel	.273	2007
4. Rachel Neuberger	.269	2010
5. Bridget Wallenberger	.259	2016
5. Maddie Williams	.259	2015
7. Lindsey Spoden	.250	2000
8. Ericka Malterer	.243	1996
9. Chrissy Schurla	.225	1998
10. Trudy Vande Berg	.218	1994

## DIGS PER SET

1. Becky Peters	4.79	2005
2. Laura Dallenbach	3.84	1998
3. Jamie Gabrielsen	3.28	2004
4. Leanne Felsing	2.92	2004
5. Myanna Ruiz	2.85	2013
6. Lindsey Spoden	2.73	2000
6. Katie Schneider	2.73	1996
8. Marla Miller	2.66	1993
9. Ericka Malterer	2.61	1996
10. Kylie Wilks	2.53	2016

## BLOCKS PER SET

1. Cheryl Hegemann	1.23	2003
2. Molly McNab	1.17	2002
3. Natalie Schmitting	1.10	2007
4. Bridget Wallenberger	1.08	2016
4. Rachel Neuberger	1.08	2010
6. Maddie Sueppel	0.94	2007
7. Chrissy Schurla	0.93	1998
8. Nicole Latzig	0.83	2012
9. Trudy Vande Berg	0.78	1994
10. Kerri Schuh	0.74	2008

## MATCHES PLAYED

1. Kristin Jahnke	36	1992
2. Trudy Vande Berg	35	1994
2. Kari Naber	35	1994
4. Erin Chapman	34	1994
4. Julie Schloemer	34	1992
6. Rhonda Anderson	33	1994
7. Kerri Schuh	32	2008
7. Sam Trawitzke	32	2008
9. Four players tied	31	

## SETS PLAYED

1. Kerri Schuh	127	2008
2. Sam Trawitzke	118	2008
2. Trudy Vande Berg	118	1994
4. Laura Dallenbach	116	1998
5. Ericka Malterer	114	1996
6. Kari Naber	114	1994
7. Chrissy Schurla	113	1998
8. Kailynn Mongan	112	2017
8. Maisey Mulvey	112	2012
8. Natalie Schmitting	112	2007



## All-Time Series Records

	W	L	First	Last		W	L	First	Last		W	L	First	Last
Akron	6	2	1983	2016	Eastern Illinois	2	11	1977	2003	Loyola-Chicago	35	30	1980	2017
Alabama	1	1	2005	2006	Eastern Michigan	1	5	1981	2008	Macalester	9	0	1981	1987
Alcorn State	1	0	2009	2009	Eastern Nazarene	2	0	1983	1988	Mankato State	3	1	1983	1987
Arizona State	0	1	2011	2011	Eastern State	0	1	1992	1992	Marshall	2	0	1982	1999
Ark.-Little Rock	2	0	1985	1985	Edgewood	1	0	1988	1988	Marycrest	4	0	1982	1985
Army	1	0	2017	2017	Elmhurst	7	2	1979	1988	Mckendree (Ill.)	2	1	1985	1987
Auburn	0	2	1990	1996	Emporia State	1	1	1985	1988	Mercer	1	0	2006	2006
Augsburg	2	0	1981	1984	Eureka	1	0	1986	1986	Metro St.	0	1	1981	1981
Augustana (SD)	5	2	1986	1989	Evansville	3	0	1982	1990	Miami (Fla.)	0	1	2004	2004
Austin Peay	1	0	2000	2000	Fairfield	2	0	2012	2017	Miami (Ohio)	1	2	1981	2014
Ball State	1	1	2000	2006	Ferris State	1	2	1983	1987	Michigan	0	1	2017	2017
Bellarmine	1	0	1989	1989	Florida	0	1	2013	2013	Michigan-Dearborn	3	0	1986	1988
Bemidji State	7	1	1981	1989	Florida A&M	1	0	2008	2008	Michigan St.	0	3	2000	2014
Benedictine (Ill.)	1	0	1984	1984	Fordham	1	0	2007	2007	Michigan Tech	4	0	1985	1989
Benedictine (Kan.)	2	0	1985	1988	Fort Hayes	0	1	1989	1989	Minnesota	0	4	1981	2014
Bethel (Minn.)	1	0	1988	1988	Franklin (Ind.)	4	1	1984	1988	Minnesota-Duluth	4	3	1985	1989
Binghamton	1	0	2007	2007	Fresno State	0	1	1996	1996	Minnesota-Morris	2	0	1986	1988
Biola (Calif.)	0	2	1985	1986	Friends (Kan.)	3	0	1985	1989	Mississippi	1	2	1997	2009
Boise State	0	1	1992	1992	Furman	2	0	2000	2015	Mississippi State	0	1	2005	2005
Boston College	2	0	1991	2000	Gardner-Webb	1	0	2007	2007	Missouri	2	1	1994	1997
Bowling Green	1	0	2013	2013	George Mason	2	0	1998	2016	UMKC	2	0	1995	2001
Bradley	8	8	1981	2016	Georgetown	2	0	2005	2005	Missouri-St. Louis	0	2	1978	1989
BYU (Hawaii)	0	2	1983	1984	Georgetown (Ky.)	1	0	1988	1988	Missouri Southern	2	0	1988	1989
Buffalo	1	1	1992	1996	George Washington	1	0	2005	2005	Missouri State	1	3	1985	2016
Butler	30	13	1982	2011	George Williams	1	1	1975	1984	Missouri Western	4	1	1984	1989
Cal Poly	1	0	2002	2002	Georgia St.	1	0	1996	1996	Montana	1	0	1998	1998
Canisius	1	0	1993	1993	Georgia Tech	1	2	1996	1997	Montana Tech	1	0	1988	1988
Carleton (Minn.)	3	0	1983	1988	Graceland	1	1	1982	1989	Montevallo (Ala.)	2	2	1984	1989
Central Michigan	2	1	1993	2010	Gustavus Adolphus	3	0	1985	1987	Mundelein	1	0	1988	1988
Central Missouri St.	1	2	1982	1989	Hawaii-Hilo	0	5	1982	1988	Murray State	0	1	1990	1990
Central State	1	0	1985	1985	High Point	1	0	1986	1986	Nat'l Coll. of Ed.	4	2	1986	1989
Charleston Southern	1	0	1991	1991	Idaho	0	2	1992	1994	Nebraska-Kearney	2	0	1986	1987
Charlotte	2	0	2003	2005	Idaho State	1	0	2017	2017	Nebraska Wesleyan	0	1	1987	1987
Chicago State	16	0	1988	2002	Illinois	0	4	1992	2008	New Hampshire	1	0	2000	2000
Cincinnati	2	6	1992	2017	Illinois Central	4	3	1977	1986	Niagara	2	0	2003	2013
Clarke (Iowa)	1	0	1982	1982	Illinois State	3	3	1999	2008	NC State	0	1	2017	2017
Cleveland State	43	17	1990	2017	Incarnate Word	1	0	2014	2014	North Central (Ill.)	3	0	1982	1984
Coastal Carolina	1	0	1991	1991	Indiana State	1	1	1994	1997	North Dakota	4	1	1980	2010
Coe (Iowa)	2	0	1986	1987	Indiana Tech	0	1	1980	1980	North Dakota St.	3	5	1982	2015
Coll. of Charleston	1	1	1984	2004	Indiana-Terre Haute	1	0	1984	1984	NE Illinois	21	8	1980	1997
Colorado State	0	1	2003	2003	Iowa	0	7	1981	2015	Northern Colorado	2	0	2004	2006
Concordia (Ill.)	2	0	1981	1983	Iowa St.	2	8	1992	2015	Northern Illinois	11	12	1977	2017
Concordia (Minn.)	1	0	1988	1988	Iowa Wesleyan	1	0	1982	1982	Northern Iowa	2	6	1984	2005
Connecticut	1	1	2002	2008	IUPUI	4	2	1986	2017	Northern Michigan	3	3	1978	1988
Cornell	0	1	1991	1991	Jacksonville State	1	0	2005	2005	Northern Kentucky	4	2	2015	2017
Creighton	1	0	1995	1995	Jeerson CC	2	0	1983	1984	Northwestern	0	5	1978	2017
Dartmouth	0	1	2016	2016	Kansas	0	1	2013	2013	Northwestern (Iowa)	1	0	1988	1988
Dayton	0	2	1981	2009	Kellogg	0	1	1978	1978	NW Missouri St.	2	2	1981	1987
Denver	1	0	2011	2011	Kent State	1	1	1992	1998	Notre Dame	1	2	1983	2002
DePaul	19	4	1981	2017	Lake Superior St.	9	0	1982	1989	Oakland	6	6	2013	2017
Doane (Neb.)	1	1	1986	1987	La Salle	3	0	1993	2003	Ohio State	0	1	2009	2009
Drake	4	4	1990	2012	Lewis	3	9	1976	1984	Oklahoma	0	1	2013	2013
Drexel	0	1	1994	1994	Liberty	1	0	1998	1998	Oral Roberts	1	1	2006	2014
Drury	1	0	1985	1985	Lipscomb	0	1	2015	2015	Oregon	0	1	2002	2002
Dubuque	2	0	1982	1983	LIU-Brooklyn	1	0	2014	2014	Oregon State	0	1	2008	2008
Duke	0	1	2012	2012	Loras (Iowa)	2	0	1984	1986	Ouachita Baptist	1	0	1988	1988
Duquesne	1	0	1999	1999	Louisiana State	0	1	2004	2004	Pacific	0	1	2012	2012
East Carolina	1	0	2012	2012	Louisville	0	3	1998	2006	Pennsylvania	1	0	1994	1994

# All-Time Series Records

	W	L	First	Last
Portland	1	1	1992	2000
Puget Sound	0	1	1987	1987
Purdue	2	1	1991	2003
Purdue-Calumet	3	0	1983	1988
Purdue-Fort Wayne	2	2	1989	2011
Quincy	2	0	1982	1985
Radford	1	0	1991	1991
Robert Morris	1	0	2014	2014
Rock Valley	1	0	1976	1976
Sacramento State	1	1	2002	2003
Sacred Heart	1	0	2016	2016
Saginaw Valley	1	0	1987	1987
Samford	1	0	2017	2017
St. Ambrose	7	0	1984	1989
St. Catherine's (Minn.)	5	0	1984	1987
St. Cloud State	1	1	1984	1984
St. Francis (Ill.)	5	8	1978	1992
St. Francis (N.Y.)	1	0	2007	2007
St. Francis (Penn.)	0	1	1989	1989
St. Joseph's (Ind.)	1	1	1982	1988
St. Louis	3	3	1990	2010
St. Mary (Neb.)	3	1	1983	1989
St. Mary's (Calif.)	1	0	1997	1997
St. Mary's (Minn.)	1	0	1981	1981
St. Olaf	4	0	1981	1987
St. Teresa's	1	0	1981	1981
St. Thomas (Minn.)	1	0	1987	1987
St. Xavier	5	0	1986	1989
San Francisco	1	0	1997	1997
San Jose State	2	0	1997	2011
Schoolcraft	2	1	1984	1989
Simpson (IA)	1	0	1988	1988
SE Missouri State	4	1	1978	2012
SIU Edwardsville	2	0	2008	2010
Southern Illinois	0	1	1994	1994
SMU	0	1	2004	2004
South Dakota	3	0	1985	2009
South Dakota State	1	1	1989	2017
South Florida	0	2	2000	2002
So. Mississippi	2	0	1998	2011
So. Nazarene	1	0	1987	1987
Southwest St. (Minn.)	10	0	1983	1987
Southwestern (Tex.)	3	2	1983	1987

	W	L	First	Last
Stephen F. Austin	1	0	1999	1999
Syracuse	2	0	2002	2007
Temple	0	2	1994	2002
Tennessee	0	1	2016	2016
Tennessee Tech	1	0	2013	2013
Texas	0	1	1998	1998
Texas A&M	0	1	2015	2015
Texas Lutheran	1	0	1984	1984
Texas Tech	0	1	1998	1998
Texas Wesleyan	0	1	1985	1987
Toledo	3	1	1996	2010
Towson	0	1	2015	2015
Trinity Int'l (Ill.)	1	0	1977	1977
Tulsa	2	1	1991	2014
UAB	0	1	2009	2009
UIC	44	21	1983	2017
UMBC	0	1	1998	1998
UNCG	1	0	1997	1997
UNLV	0	1	2002	2002
Upper Iowa	1	0	1982	1982
Utah State	0	1	1992	1992
Utah Valley	0	1	2015	2015
Virginia Tech	2	2	1991	2017
Valparaiso	23	18	1990	2016
Washburn	2	0	1985	1988
Washington	0	1	2004	2004
Washington State	0	1	1992	1992
Waynesburg	1	0	1982	1982
Wayne State	0	1	1981	1981
West Virginia	1	0	1995	1995
Western Illinois	4	6	1982	2016
Western Kentucky	0	4	1991	2014
Western Michigan	3	7	1981	2016
Western Oregon	1	0	1985	1985
Westmont	1	0	1987	1987
William & Mary	2	0	2003	2012
Winona State	12	1	1975	1989
Winthrop	1	1	1983	2006
Wright State	41	17	1980	2017
Wyoming	2	0	2000	2011
Xavier	1	1	1994	2016
Youngstown State	31	9	1992	2017

## IN-STATE OPPONENTS

	W	L	First	Last
Cardinal Stritch	1	0	1978	1978
Carroll	15	7	1975	1986
Carthage	22	13	1973	1988
Concordia	2	1	1978	1986
Eau Claire	22	4	1973	1989
Green Bay	52	19	1980	2017
La Crosse	14	17	1973	1988
Lakeland	1	0	1987	1987
Marquette	44	33	1975	2017
Northland	1	0	1985	1985
Northwood	1	1	1984	1989
Oshkosh	31	17	1973	1988
Parkside	41	24	1975	1992
Platteville	12	3	1973	1984
River Falls	4	0	1973	1983
St. Norbert	5	0	1978	1988
Stevens Point	22	14	1973	1988
Stout	8	0	1973	1983
Superior	10	0	1975	1985
Viterbo	1	0	1988	1988
Whitewater	24	6	1973	1984
Wisconsin	6	23	1973	2013

## RESULTS VS. RANKED OPPONENTS

Date	Rank	Opponent	Score
9/17/90	19	at Wisconsin	L, 3-0
9/1/92	16	vs. Illinois	L, 3-0
9/4/92	22	at Washington	L, 3-0
9/10/94	25	at Wisconsin	L, 3-0
9/20/96	17	at Georgia Tech	L, 3-0
9/21/96	17	at Georgia Tech	L, 3-1
9/18/98	7	at Wisconsin	L, 3-0
12/4/98	12	at Texas*	L, 3-0
9/1/99	9	Wisconsin	W, 3-1
9/18/99	13	at Wisconsin	L, 3-1
9/18/01	23	at Northern Iowa	L, 3-2
11/30/01	6	at Wisconsin*	L, 3-0
8/30/02	25	at Notre Dame	L, 3-0
10/22/02	10	Northern Iowa	L, 3-0
12/6/02	6	at Northern Iowa*	L, 3-1
9/20/03	22	at Minnesota	L, 3-0
9/4/04	7	vs. Washington	L, 3-0
9/9/06	11	Wisconsin	L, 3-0
8/24/07	14	at Wisconsin	L, 3-0
8/29/08	18	Iowa State	W, 3-2
12/5/08	14	at Illinois*	L, 3-0
8/28/09	13	at Iowa State	L, 3-0
8/29/09	13	at Iowa State	L, 3-0
12/3/09	23	vs. Dayton*	L, 3-2
9/3/10	12	at Iowa State	L, 3-0
12/2/11	14	at Iowa State*	L, 3-0
9/14/13	25	at Wisconsin	L, 3-1
9/21/13	4	Florida	L, 3-0
12/6/13	13	at Wisconsin*	L, 3-0
9/13/14	19	at Minnesota	L, 3-0
9/20/14	25	at Michigan State	L, 3-0
9/11/25	25	vs. Texas A&M	L, 3-0
9/16/17	21	at Michigan	L, 3-0

\*NCAA Tournament Match



# NCAA D-I All-Time Series Records

	W	L	First	Last		W	L	First	Last		W	L	First	Last
Akron	5	2	1990	2016	Idaho	0	2	1992	1994	Pennsylvania	1	0	1994	1994
Alabama	1	1	2005	2006	Idaho State	1	0	2017	2017	Portland	1	1	1992	2000
Alcorn State	1	0	2009	2009	Illinois	0	4	1992	2008	Purdue	2	1	1991	2003
Arizona State	0	1	2011	2011	Illinois State	3	3	1999	2008	Radford	1	0	1991	1991
Army	1	0	2017	2017	Incarnate Word	1	0	2014	2014	Robert Morris	1	0	2014	2014
Auburn	0	2	1990	1996	Indiana State	1	1	1994	1997	Sacramento State	1	1	2002	2003
Austin Peay	1	0	2000	2000	Iowa	0	5	1992	2015	Sacred Heart	1	0	2016	2016
Ball State	1	1	2000	2006	Iowa State	2	8	1992	2015	St. Francis (Ill.)	1	2	1990	1992
Binghamton	1	0	2007	2007	IPFW	2	1	2002	2011	St. Francis (N.Y.)	1	0	2007	2007
Boise State	0	1	1992	1992	IUPUI	3	2	1998	2017	St. Louis	3	3	1990	2010
Boston College	2	0	1991	2000	Jacksonville State	1	0	2005	2005	St. Mary's (Calif.)	1	0	1997	1997
Bowling Green	1	0	2013	2013	Kansas	0	1	2013	2013	Samford	1	0	2017	2017
Bradley	4	6	1990	2016	Kent State	1	1	1992	1998	San Francisco	1	0	1997	1997
Buffalo	1	1	1992	1996	La Salle	3	0	1993	2003	San Jose State	2	0	1997	2011
Butler	29	13	1990	2011	Liberty	1	0	1998	1998	SIU Edwardsville	2	0	2008	2010
Cal Poly	1	0	2002	2002	Lipscomb	0	1	2015	2015	SMU	0	1	2004	2004
Canisius	1	0	1993	1993	LIU-Brooklyn	1	0	2014	2014	South Dakota	1	0	2009	2009
Central Michigan	2	1	1993	2010	Louisiana State	0	1	2004	2004	South Dakota St.	0	1	2017	2017
Charleston Southern	1	0	1991	1991	Louisville	0	3	1998	2006	South Florida	0	2	2000	2002
Charlotte	2	0	2003	2005	Loyola-Chicago	28	22	1990	2017	SE Missouri State	2	1	1994	2012
Chicago State	15	0	1990	2002	Marquette	14	20	1990	2017	Southern Illinois	0	1	1994	1994
Cincinnati	2	6	1992	2017	Marshall	1	0	1999	1999	Southern Mississippi	2	0	1998	2011
Cleveland State	43	17	1990	2017	Mercer	1	0	2006	2006	Stephen F. Austin	1	0	1999	1999
Coastal Carolina	1	0	1991	1991	Miami (Fla.)	0	1	2004	2004	Syracuse	2	0	2002	2007
Coll. of Charleston	0	1	2004	2004	Miami (Ohio)	1	1	1991	2014	Temple	0	2	1994	2002
Colorado State	0	1	2003	2003	Michigan	0	1	2017	2017	Tennessee	0	1	2016	2016
Connecticut	1	1	2002	2008	Michigan St.	0	3	2000	2014	Tennessee Tech	1	0	2013	2013
Cornell	0	1	1991	1991	Minnesota	0	3	1991	2014	Texas	0	1	1998	1998
Creighton	1	0	1995	1995	Mississippi	1	2	1997	2009	Texas A&M	0	1	2015	2015
Dartmouth	0	1	2016	2016	Mississippi State	0	1	2005	2005	Texas Tech	0	1	1998	1998
Dayton	0	1	2009	2009	Missouri	2	1	1994	1997	Toledo	3	1	1996	2010
Denver	1	0	2011	2011	Missouri State	0	3	2014	2016	Towson	0	1	2015	2015
DePaul	12	2	1990	2017	Montana	1	0	1998	1998	Tulsa	2	1	1991	2014
Drake	4	4	1990	2012	Murray State	0	1	1990	1990	UAB	0	1	2009	2009
Drexel	0	1	1994	1994	New Hampshire	1	0	2000	2000	UIC	40	17	1990	2017
Duke	0	1	2012	2012	Niagara	2	0	2003	2013	UNLV	0	1	2002	2002
Duquesne	1	0	1999	1999	UNCG	1	0	1997	1997	UMBC	0	1	1998	1998
East Carolina	1	0	2012	2012	NC State	0	1	2017	2017	UMKC	2	0	1995	2001
Eastern Illinois	2	6	1990	2003	North Dakota	0	1	2010	2010	Utah State	0	1	1992	1992
Eastern Michigan	1	2	1990	2008	North Dakota St.	2	3	2004	2015	Utah Valley	0	1	2015	2015
Eastern State	0	1	1992	1992	NE Illinois	12	6	1990	1997	Valparaiso	23	18	1990	2016
Evansville	2	0	1990	2000	Northern Colorado	2	0	2004	2006	Virginia Tech	2	2	1991	2017
Fairfield	2	0	2012	2017	Northern Illinois	7	9	1990	2017	Washington	0	1	2004	2004
Florida	0	1	2013	2013	Northern Iowa	0	7	1990	2005	Washington State	0	1	1992	1992
Florida A&M	1	0	2008	2008	Northern Kentucky	4	2	2015	2017	West Virginia	1	0	1995	1995
Fordham	1	0	2007	2007	Northwestern	0	4	1994	2017	Western Illinois	2	5	1990	2016
Fresno State	0	1	1996	1996	Notre Dame	0	2	1994	2002	Western Kentucky	0	4	1991	2014
Furman	2	0	2000	2015	Oakland	6	6	2013	2017	Western Michigan	3	6	1995	2016
Gardner-Webb	1	0	2007	2007	Ohio State	0	1	2009	2009	William & Mary	2	0	2003	2012
George Mason	2	0	1998	2016	Oklahoma	0	1	2013	2013	Winthrop	0	1	2006	2006
Georgetown	1	0	2005	2005	Oral Roberts	1	1	2006	2014	Wisconsin	1	11	1990	2013
George Washington	1	0	2005	2005	Oregon	0	1	2002	2002	Wright State	40	15	1990	2017
Georgia State	1	0	1996	1996	Oregon State	0	1	2008	2008	Wyoming	2	0	2000	2011
Georgia Tech	1	2	1996	1997	Pacific	0	1	2012	2012	Xavier	1	1	1994	2016
Green Bay	45	19	1990	2017	Parkside	2	3	1990	1992	Youngstown State	31	9	1992	2017

# Year-by-Year Results

## 2017 (12-18 Overall; 5-11 Horizon)

**Head Coach: Susie Johnson**

8/25-26 PANTHER INVITATIONAL	
8/25 SOUTH DAKOTA STATE	L, 3-0
8/25 IDAHO STATE	W, 3-2
8/26 VIRGINIA TECH	L, 3-2
8/28 NORTHERN ILLINOIS	W, 3-0
9/1-2 Rambler Challenge	
9/1 vs. Fairfield	W, 3-2
9/1 vs. Samford	W, 3-0
9/2 at Loyola-Chicago	W, 3-0
9/8-9 DePaul Invitational	
9/8 vs. Northwestern	L, 3-0
9/9 at DePaul	W, 3-0
9/9 vs. Army	W, 3-1
9/12 MARQUETTE	L, 3-0
9/15-16 Michigan Challenge	
9/15 vs. Cininnati	L, 3-0
9/16 at Michigan	L, 3-0
9/16 vs. NC State	L, 3-0
9/22 CLEVELAND STATE*	L, 3-1
9/23 OAKLAND*	W, 3-1
9/29 at Green Bay*	L, 3-0
10/1 UIC*	L, 3-2
10/6 at IUPUI*	L, 3-0
10/7 at Northern Kentucky*	L, 3-1
10/14 YOUNGSTOWN STATE*	W, 3-0
10/15 WRIGHT STATE*	W, 3-2
10/20 at Oakland*	W, 3-2
10/21 at Cleveland State*	L, 3-1
10/28 GREEN BAY*	L, 3-0
10/29 at UIC*	L, 3-2
11/3 NORTHERN KENTUCKY*	W, 3-0
11/4 IUPUI*	L, 3-1
11/10 at Wright State*	L, 3-1
11/11 at Youngstown State*	L, 3-1

\* - Horizon League match

## 2016 (15-13 Overall; 9-7 Horizon)

**Head Coach: Susie Johnson**

8/26-27 PANTHER INVITATIONAL	
8/26 BRADLEY	W, 3-2
8/26 AKRON	W, 3-0
8/27 WESTERN ILLINOIS	W, 3-0
9/2-3 Hampton Inn Shelton Invitational	
9/2 vs. Dartmouth	L, 3-0
9/3 at Sacred Heart	W, 3-2
9/3 vs. George Mason	W, 3-0
9/9-10 Holiday Inn West Invitational	
9/9 vs. Xavier	L, 3-1
9/9 vs. Tennessee	L, 3-1
9/10 at Western Michigan	W, 3-2
9/16-17 Marquette Invitational	
9/16 vs. Missouri State	L, 3-0
9/17 at Marquette	L, 3-0
9/23 NORTHERN KENTUCKY*	W, 3-2
9/24 WRIGHT STATE*	W, 3-0
10/1 UIC*	W, 3-0
10/2 GREEN BAY*	L, 3-2
10/7 at Cleveland State*	L, 3-2
10/8 at Youngstown State*	W, 3-1
10/14 at Oakland*	L, 3-2
10/15 at Valparaiso*	W, 3-1
10/21 YOUNGSTOWN STATE*	W, 3-0
10/22 CLEVELAND STATE*	L, 3-2
10/28 at UIC*	L, 3-1
10/30 at Green Bay*	L, 3-0
11/4 at Wright State*	W, 3-1
11/5 at Northern Kentucky*	L, 3-0
11/11 OAKLAND*	W, 3-0
11/12 VALPARAISO*	W, 3-0
11/18 &-vs. Oakland	L, 3-2

\* - Horizon League match

& - League Tourney at Cleveland, Ohio

## 2015 (9-21 Overall; 7-9 Horizon)

**Head Coach: Susie Johnson**

8/28-29 PANTHER INVITATIONAL	
8/28 WESTERN MICHIGAN	W, 3-1
8/29 FURMAN	W, 3-2
8/29 MISSOURI STATE	L, 3-1
8/31 at Northern Illinois	L, 3-1
9/4-5 Baymont Inn & Suites Classic	
9/4 vs. Utah Valley	L, 3-0
9/5 vs. Towson	L, 3-1
9/5 at North Dakota State	L, 3-2
9/11-12 Comfort Suites Challenge	
9/11 at Iowa	L, 3-0
9/11 vs. No. 25 Texas A&M	L, 3-1
9/12 vs. Iowa State	L, 3-0
9/19-20 Wildcat Challenge	
9/19 vs. Lipscomb	L, 3-1
9/20 at Northwestern	L, 3-0
9/24 at Oakland*	W, 3-2
9/25 at Youngstown State*	L, 3-0
9/26 at Cleveland State*	L, 3-0
10/2 WRIGHT STATE*	W, 3-2
10/3 NORTHERN KENTUCKY*	W, 3-0
10/9 at Valparaiso*	L, 3-0
10/10 at UIC*	L, 3-2
10/16 at Green Bay*	L, 3-0
10/20 OAKLAND*	L, 3-0
10/21 YOUNGSTOWN STATE*	W, 3-2
10/24 CLEVELAND STATE*	L, 3-2
10/26 at Marquette*	L, 3-0
10/30 at Northern Kentucky*	W, 3-2
10/31 at Wright State*	L, 3-0
11/6 UIC*	W, 3-2
11/7 VALPARAISO*	W, 3-1
11/14 GREEN BAY*	L, 3-0
11/20 &-vs. Valparaiso	L, 3-2

\* - Horizon League match

& - League Tourney at Cleveland, Ohio

## 2014 (17-14 Overall; 10-4 Horizon)

**Head Coach: Susie Johnson**

8/29-30 PANTHER INVITATIONAL	
8/29 ROBERT MORRIS	W, 3-0
8/29 N. DAKOTA STATE	W, 3-0
8/30 MIAMI (OHIO)	W, 3-2
9/5-6 at Wynn Invitational	
9/5 vs. Oral Roberts	L, 3-0
9/5 vs. Incarnate Word	W, 3-0
9/6 vs. Western Kentucky	L, 3-1
9/6 at Missouri State	L, 3-0
9/12-13 Diet Coke Classic	
9/12 vs. Iowa State	L, 3-0
9/12 at #19 Minnesota	L, 3-1
9/13 vs. Tulsa	L, 3-0
9/26 UIC*	W, 3-1
9/27 VALPARAISO*	W, 3-2
10/3 GREEN BAY*	W, 3-1
10/10 at Cleveland State*	W, 3-0
10/11 at Youngstown State*	L, 3-0
10/14 WESTERN MICHIGAN	W, 3-1
10/17 WRIGHT STATE*	W, 3-1
10/18 OAKLAND*	L, 3-1
10/24 at Valparaiso*	W, 3-1
10/25 at UIC*	W, 3-0
10/31 at Green Bay*	W, 3-0
11/4 MARQUETTE	L, 3-0
11/7 YOUNGSTOWN STATE*	W, 3-1
11/8 CLEVELAND STATE*	L, 3-1
11/14 at Oakland*	L, 3-2
11/15 at Wright State*	W, 3-0
11/22 &-vs. Valparaiso	W, 3-0
11/23 &-at Oakland	L, 3-1

\* - Horizon League match

& - League Tourney at Rochester, Mich.

## 2013 (18-11 Overall; 12-2 Horizon)

**Head Coach: Susie Johnson**

**Horizon League Regular-Season Champs**

**NCAA Tournament Champs**

8/30-31 at Western Michigan Tournament	
8/30 vs. Oklahoma	L, 3-0
8/31 at Western Michigan	L, 3-2
8/31 vs. Northwestern	L, 3-2
9/6-7 at Akron Invite	
9/6 vs. Niagara	W, 3-0
9/6 vs. Tennessee Tech	W, 3-1
9/7 at Akron	W, 3-1
9/13-14 at InnTowner Invitational	
9/13 vs. Kansas	L, 3-0
9/13 vs. Bowling Green	W, 3-0
9/14 at #25 Wisconsin	L, 3-1
9/17 IOWA	L, 3-2
9/21-22 at Marquette Tournament	
9/21 vs. Florida	L, 3-0
9/22 at Marquette	L, 3-0
9/27 OAKLAND*	W, 3-1
9/28 WRIGHT STATE*	W, 3-0
10/4 at UIC*	W, 3-0
10/5 at Valparaiso*	W, 3-0
10/11 GREEN BAY*	W, 3-1
10/18 CLEVELAND STATE*	W, 3-0
10/19 YOUNGSTOWN STATE*	W, 3-0
10/25 at Wright State*	W, 3-0
10/26 at Oakland*	W, 3-0
11/1 VALPARAISO*	L, 3-1
11/2 UIC*	W, 3-0
11/9 at Green Bay*	W, 3-1
11/15 at Youngstown State*	W, 3-2
11/16 at Cleveland State*	L, 3-2
11/19 &-CLEVELAND STATE	W, 3-1
11/20 &-VALPARAISO	W, 3-1
12/2 \$-at Wisconsin	L, 3-0

\* - Horizon League match

& - League Tourney at Milwaukee, Wis.

\$ - NCAA Tourney at Madison, Wis.

## 2012 (9-19 Overall; 4-10 Horizon)

**Head Coach: Susie Johnson**

8/24-25 at Duke Tournament	
8/24 vs. Fairfield	W, 3-1
8/25 vs. William & Mary	W, 3-1
8/25 at Duke	L, 3-0
8/31-9/1 PANTHER INVITATIONAL	
8/31 BRADLEY	L, 3-2
8/31 WESTERN MICHIGAN	L, 3-2
9/1 Southeast Missouri State	W, 3-0
9/1 EAST CAROLINA	W, 3-0
9/7-8 InnTowner Invitational	
9/7 vs. North Dakota State	L, 3-2
9/8 vs. Drake	W, 3-0
9/8 at Wisconsin	L, 3-0
9/14-15 Marquette Tournament	
9/14 vs. Iowa	L, 3-2
9/15 vs. Pacific	L, 3-1
9/15 at Marquette	L, 3-1
9/21 YOUNGSTOWN STATE*	W, 3-1
9/22 CLEVELAND STATE*	L, 3-0
9/28 GREEN BAY*	W, 3-2
10/5 at Loyola*	L, 3-2
10/6 at UIC*	L, 3-2
10/12 WRIGHT STATE*	W, 3-1
10/13 VALPARAISO*	L, 3-2
10/19 at Cleveland State*	L, 3-0
10/20 at Youngstown State*	L, 3-1
10/26 at Green Bay*	L, 3-1
10/30 MARQUETTE	L, 3-0
11/2 UIC*	L, 3-1
11/3 LOYOLA*	L, 3-1
11/10 at Wright State*	W, 3-2



# Year-by-Year Results

11/11 at Valparaiso\* L, 3-0  
\* - Horizon League match

## 2011 (25-5 Overall; 16-0 Horizon)

Head Coach: Susie Johnson

Horizon League Regular-Season Champs

Horizon League Tournament Champs

NCAA Tournament

8/26-27 at Arizona State Tournament

8/26 vs. San Jose State W, 3-1  
 8/27 at Arizona State L, 3-1  
 8/27 vs. Denver W, 3-2  
 9/2-3 at Drake Tournament  
 9/2 vs. Wyoming W, 3-1  
 9/3 vs. IPFW W, 3-1  
 9/3 at Drake W, 3-1  
 9/6 NORTHERN ILLINOIS L, 3-0  
 9/9-10 MILWAUKEE INVITATIONAL  
 9/9 AKRON W, 3-1  
 9/9 SOUTHERN MISSISSIPPI W, 3-1  
 9/10 MARQUETTE L, 3-0  
 9/13 at Western Michigan L, 3-0  
 9/16 GREEN BAY\* W, 3-1  
 9/17 LOYOLA\* W, 3-0  
 9/23 BUTLER\* W, 3-0  
 9/24 WRIGHT STATE\* W, 3-0  
 9/30 at Cleveland State\* W, 3-0  
 10/1 at Youngstown State\* W, 3-0  
 10/4 UIC\* W, 3-0  
 10/5 VALPARAISO\* W, 3-2  
 10/14 at Loyola\* W, 3-1  
 10/15 at Green Bay\* W, 3-2  
 10/21 at Wright State\* W, 3-0  
 10/22 at Butler\* W, 3-0  
 10/28 YOUNGSTOWN STATE\* W, 3-0  
 10/29 CLEVELAND STATE\* W, 3-1  
 11/11 at Valparaiso\* W, 3-1  
 11/12 at UIC\* W, 3-1  
 11/19 &-VALPARAISO W, 3-0  
 11/20 &-CLEVELAND STATE W, 3-0  
 12/2 \$-at Iowa State L, 3-0

\* - Horizon League match

& - League Tourney at Milwaukee, Wis.

\$ - NCAA Tourney at Ames, Iowa

## 2010 (20-9 Overall; 15-1 Horizon)

Head Coach: Susie Johnson

Horizon League Regular-Season Champs

8/27-28 at IPFW Tournament

8/27 vs. Saint Louis W, 3-2  
 8/28 vs. Tulsa W, 3-2  
 8/28 at IPFW L, 3-1  
 9/2 %-vs. North Dakota L, 3-2  
 9/3 ^-vs. North Dakota State L, 3-2  
 9/3 at Iowa State L, 3-0  
 9/10-11 MILWAUKEE INVITATIONAL  
 9/10 CENTRAL MICHIGAN L, 3-0  
 9/10 WISCONSIN L, 3-1  
 9/11 TOLEDO W, 3-0  
 9/11 at Marquette L, 3-0  
 9/18 at Green Bay\* W, 3-0  
 9/24 at Cleveland State\* W, 3-2  
 9/25 at Youngstown State\* W, 3-0  
 10/1 VALPARAISO\* W, 3-2  
 10/2 LOYOLA\* W, 3-1  
 10/5 at UIC\* W, 3-1  
 10/9 BUTLER\* L, 3-2  
 10/10 WRIGHT STATE\* W, 3-0  
 10/15 GREEN BAY\* W, 3-2  
 10/16 SIU EDWARDSVILLE W, 3-0  
 10/22 YOUNGSTOWN STATE\* W, 3-0  
 10/23 CLEVELAND STATE\* W, 3-1  
 10/26 DEPAUL W, 3-0  
 10/29 at Loyola\* W, 3-0  
 10/30 at Valparaiso\* W, 3-1

11/5 at Wright State\* W, 3-0  
 11/6 at Butler\* W, 3-1  
 11/13 UIC\* W, 3-0  
 11/20 &-VALPARAISO L, 3-0  
 \* - Horizon League match  
 % - at Des Moines, Iowa  
 ^ - at Ames, Iowa  
 & - League Tourney at Milwaukee, Wis.

## 2009 (16-15 Overall; 10-6 Horizon)

Head Coach: Susie Johnson

Horizon League Tournament Champs

NCAA Tournament

8/28 at Iowa State L, 3-0  
 8/29 at Iowa State L, 3-0  
 9/4-5 at Magnolia Classic  
 9/4 vs. Akron L, 3-2  
 9/4 at Ole Miss L, 3-2  
 9/5 vs. Alcorn State W, 3-0  
 9/5 vs. UAB L, 3-2  
 9/11-12 PANTHER INVITATIONAL  
 9/11 SOUTH DAKOTA W, 3-0  
 9/11 WESTERN MICHIGAN L, 3-1  
 9/12 MARQUETTE L, 3-1  
 9/12 OHIO STATE L, 3-0  
 9/15 at Northern Illinois W, 3-2  
 9/18 at Loyola\* W, 3-1  
 9/19 at UIC\* L, 3-0  
 9/25 at Green Bay\* W, 3-1  
 10/2 YOUNGSTOWN STATE\* L, 3-0  
 10/6 at Butler\* L, 3-0  
 10/7 at Valparaiso\* L, 3-2  
 10/10 at Cleveland State\* L, 3-0  
 10/11 at Wright State\* L, 3-1  
 10/16 UIC\* W, 3-2  
 10/17 LOYOLA\* W, 3-1  
 10/23 GREEN BAY\* W, 3-1  
 10/31 at Youngstown State\* W, 3-1  
 11/6 WRIGHT STATE\* W, 3-0  
 11/7 CLEVELAND STATE\* W, 3-1  
 11/13 VALPARAISO\* W, 3-1  
 11/14 BUTLER\* W, 3-1  
 11/20 &-vs. Green Bay W, 3-2  
 11/21 &-vs. Valparaiso W, 3-0  
 11/22 &-at Cleveland State W, 3-1  
 12/3 \$-vs. Dayton L, 3-2

\* - Horizon League match

& - League Tourney at Cleveland, Ohio

\$ - NCAA Tourney at Champaign, Ill.

## 2008 (23-9 Overall; 13-3 Horizon)

Head Coach: Susie Johnson

Horizon League Regular Season Champs

Horizon League Tournament Champs

NCAA Tournament

8/29-30 PANTHER INVITATIONAL  
 8/29 Mississippi L, 3-2  
 8/29 Iowa State W, 3-2  
 8/30 Illinois State L, 3-0  
 9/5-6 at Wingate by Wyndham Invitational  
 9/5 at Bradley W, 3-1  
 9/5 vs. Eastern Michigan W, 3-1  
 9/6 vs. SIU Edwardsville W, 3-2  
 9/11-12 at MSU Showcase  
 9/11 vs. Florida A&M W, 3-0  
 9/12 at Michigan State L, 3-0  
 9/12 vs. Connecticut W, 3-2  
 9/16 NORTHERN ILLINOIS W, 3-1  
 9/19 at Wright State\* W, 3-1  
 9/21 vs. Oregon State L, 3-1  
 9/26 BUTLER\* W, 3-1  
 9/27 VALPARAISO\* W, 3-1  
 10/3 at Green Bay\* L, 3-2  
 10/7 LOYOLA\* W, 3-1  
 10/8 UIC\* W, 3-2

10/11 at Youngstown State\* W, 3-0  
 10/12 at Cleveland State\* W, 3-1  
 10/18 WRIGHT STATE\* W, 3-0  
 10/20 at Marquette L, 3-2  
 10/24 at Valparaiso\* L, 3-1  
 10/25 at Butler\* L, 3-1  
 10/31 GREEN BAY\* W, 3-0  
 11/7 CLEVELAND STATE\* W, 3-0  
 11/8 YOUNGSTOWN STATE\* W, 3-1  
 11/14 at UIC\* W, 3-0  
 11/15 at Loyola\* W, 3-2  
 11/21 &-vs. UIC W, 3-0  
 11/22 &-vs. Butler W, 3-2  
 11/23 &-at Cleveland State W, 3-2  
 12/5 \$-at Illinois L, 3-0

\* - Horizon League match

& - League Tourney at Cleveland, Ohio

\$ - NCAA Tourney at Champaign, Ill.

## 2007 (26-3 Overall; 15-1 Horizon)

Head Coach: Susie Johnson

Horizon League Regular-Season Champs

8/24-25 at InnTowner Invitational

8/24 at Wisconsin L, 3-0  
 8/25 vs. Syracuse W, 3-2  
 8/25 vs. Gardner-Webb W, 3-0  
 8/31-9/1 at Western New York Invitational  
 8/31 vs. St. Francis (N.Y.) W, 3-0  
 9/1 vs. Fordham W, 3-1  
 9/1 vs. Binghamton W, 3-0  
 9/7-8 PANTHER INVITATIONAL  
 9/7 VIRGINIA TECH W, 3-1  
 9/7 CINCINNATI W, 3-2  
 9/8 BRADLEY W, 3-0  
 9/14 at UIC\* W, 3-0  
 9/15 at Loyola\* W, 3-0  
 9/18 at Northern Illinois W, 3-2  
 9/21 BUTLER\* W, 3-0  
 9/22 WRIGHT STATE\* W, 3-0  
 9/28 at Youngstown State\* W, 3-1  
 9/29 at Cleveland State\* L, 3-2  
 10/2 GREEN BAY\* W, 3-0  
 10/7 VALPARAISO\* W, 3-1  
 10/12 LOYOLA\* W, 3-0  
 10/13 UIC\* W, 3-1  
 10/17 MARQUETTE W, 3-1  
 10/19 CLEVELAND STATE\* W, 3-2  
 10/20 YOUNGSTOWN STATE\* W, 3-1  
 10/26 at Valparaiso\* W, 3-2  
 11/2 at Green Bay\* W, 3-2  
 11/9 at Wright State\* W, 3-1  
 11/10 at Butler\* W, 3-0  
 11/16 #-LOYOLA W, 3-2  
 11/17 #-VALPARAISO L, 3-1

\* - Horizon League match

# - League Tourney at Milwaukee, Wis.

## 2006 (24-6 Overall; 13-1 Horizon)

Head Coach: Kathy Litzau

Horizon League Regular-Season Champs

Horizon League Tournament Champs

NCAA Tournament

8/25-26 at State Farm Illini Classic  
 8/25 vs. Winthrop L, 3-2  
 8/26 vs. Illinois State W, 3-0  
 8/26 at Illinois L, 3-0  
 9/1-2 at Bama Bash  
 9/1 vs. Ball State W, 3-0  
 9/1 vs. Mercer W, 3-0  
 9/2 at Alabama W, 3-0  
 9/8-9 PANTHER INVITATIONAL  
 9/8 WINDSOR (EX) W, 3-0  
 9/8 CENTRAL MICHIGAN W, 3-0  
 9/9 N. COLORADO W, 3-0  
 9/9 WISCONSIN L, 3-0

# Year-by-Year Results

9/15	at Louisville	L, 3-0
9/22	YOUNGSTOWN STATE*	W, 3-1
9/23	CLEVELAND STATE*	W, 3-0
9/29	GREEN BAY*	W, 3-0
10/6	at Loyola*	L, 3-1
10/7	at UIC*	W, 3-1
10/10	at Marquette	W, 3-0
10/13	WRIGHT STATE*	W, 3-1
10/14	#-BUTLER*	W, 3-0
10/18	ORAL ROBERTS	W, 3-0
10/20	at Cleveland State*	W, 3-1
10/21	at Youngstown State*	W, 3-0
10/27	at Green Bay*	W, 3-0
11/3	UIC*	W, 3-2
11/4	LOYOLA*	W, 3-0
11/10	at Butler*	W, 3-0
11/11	at Wright State*	W, 3-0
11/17	&-vs. Youngstown State	W, 3-0
11/18	&-vs. Green Bay	W, 3-1
11/19	&-vs. UIC	W, 3-0
12/1	§-vs. Iowa State	L, 3-0

\* - Horizon League match

# - Match played at U.S. Cellular Arena

&amp; - League Tourney at Dayton, Ohio

§ - NCAA First Round at Madison, Wis.

**2005 (20-9 Overall; 12-2 Horizon)****Head Coach: Kathy Litzau****Horizon League Regular-Season Champs**

8/26-27	at Holiday Inn-Hawkeye Challenge	
8/26	vs. Drake	W, 3-0
8/27	at Iowa	L, 3-2
9/1	at Charlotte	W, 3-1
9/2-3	at Hokie Fall Invitational	
9/2	vs. Mississippi State	L, 3-1
9/3	at Virginia Tech	W, 3-0
9/3	vs. Georgetown	W, 3-1
9/9-10	PANTHER INVITATIONAL	
9/9	NORTHERN IOWA	L, 3-2
9/10	TOLEDO	W, 3-1
9/10	ALABAMA	L, 3-0
9/15-16	at Bearcat Invitational	
9/15	vs. George Washington	W, 3-2
9/16	vs. Jacksonville State	W, 3-1
9/16	at Cincinnati	L, 3-2
9/23	at UIC*	L, 3-1
9/24	at Loyola*	L, 3-0
9/30	WRIGHT STATE*	W, 3-1
10/1	BUTLER*	W, 3-0
10/7	CLEVELAND STATE*	W, 3-0
10/8	YOUNGSTOWN STATE*	W, 3-2
10/12	at DePaul	W, 3-0
10/14	#-GREEN BAY*	W, 3-0
10/21	LOYOLA*	W, 3-1
10/22	UIC*	W, 3-1
10/28	at Butler*	W, 3-0
10/29	at Wright State*	W, 3-0
11/1	MARQUETTE	L, 3-1
11/4	at Youngstown State*	W, 3-0
11/5	at Cleveland State*	W, 3-0
11/11	at Green Bay*	W, 3-0
11/19	&-vs. Loyola	L, 3-1

\* - Horizon League match

# - Match played at U.S. Cellular Arena

&amp; - League Tourney at Chicago, Ill. (UIC)

**2004 (19-8 Overall; 13-1 Horizon)****Head Coach: Kathy Litzau****Horizon League Regular-Season Champs**

9/2	NORTH DAKOTA STATE	W, 3-0
9/3-4	at Comfort Inn Classic	
9/3	at Northern Illinois	W, 3-1
9/4	vs. Washington	L, 3-0
9/10-11	PANTHER INVITATIONAL	
9/10	SAINT LOUIS	W, 3-0

9/11	IUPUI	W, 3-1
9/11	COLL. OF CHARLESTON	L, 3-0
9/17-18	at Hurricane Ivan Classic	
9/17	at Southern Methodist	L, 3-1
9/17	vs. Louisiana State	L, 3-0
9/18	vs. Miami (Fla.)	L, 3-0
9/21	at Marquette	L, 3-0
9/24	at Green Bay*	W, 3-1
10/1	UIC*	W, 3-0
10/2	LOYOLA*	W, 3-1
10/8	at Wright State*	W, 3-1
10/9	at Butler*	L, 3-2
10/15	at Cleveland State*	W, 3-1
10/16	at Youngstown State*	W, 3-0
10/22	GREEN BAY*	W, 3-0
10/23	N. COLORADO	W, 3-2
10/26	DEPAUL	W, 3-0
10/29	at Loyola*	W, 3-2
10/30	at UIC*	W, 3-1
11/5	BUTLER*	W, 3-1
11/6	WRIGHT STATE*	W, 3-0
11/12	YOUNGSTOWN STATE*	W, 3-0
11/13	CLEVELAND STATE*	W, 3-1
11/20	&-vs. Cleveland State	L, 3-2

\* - Horizon League match

&amp; - League Tourney at Youngstown, Ohio

**2003 (25-5 Overall; 13-1 Horizon)****Head Coach: Kathy Litzau****Horizon League Regular-Season Champs**

8/29-30	at Billiken Invitational	
8/29	vs. William & Mary	W, 3-0
8/30	at Saint Louis	W, 3-0
8/30	vs. Purdue	W, 3-0
9/5-6	at Westgate Rocket Classic	
9/5	vs. Niagara	W, 3-0
9/5	vs. La Salle	W, 3-0
9/6	at Toledo	W, 3-1
9/9	at DePaul	W, 3-2
9/12-13	PANTHER INVITATIONAL	
9/12	ILLINOIS STATE	L, 3-2
9/13	EASTERN ILLINOIS	W, 3-0
9/13	SACRAMENTO STATE	W, 3-2
9/19-20	at Gopher Invitational	
9/19	vs. Charlotte	W, 3-0
9/20	vs. Colorado State	L, 3-1
9/20	at Minnesota	L, 3-0
9/24	MARQUETTE	W, 3-2
9/26	CLEVELAND STATE*	W, 3-1
9/27	YOUNGSTOWN STATE*	W, 3-1
10/3	GREEN BAY*	W, 3-1
10/10	at UIC*	W, 3-1
10/11	at Loyola*	W, 3-1
10/17	WRIGHT STATE*	W, 3-0
10/18	BUTLER*	W, 3-0
10/24	at Youngstown State*	W, 3-0
10/25	at Cleveland State*	W, 3-2
10/31	at Green Bay*	W, 3-2
11/7	LOYOLA*	L, 3-2
11/8	UIC*	W, 3-0
11/14	at Butler*	W, 3-2
11/15	at Wright State*	W, 3-1
11/22	&-at Butler	W, 3-1
11/23	&-vs. Green Bay	L, 3-2

\* - Horizon League match

&amp; - League Tourney at Indianapolis, Ind.

**2002 (20-14 Overall; 11-3 Horizon)****Head Coach: Kathy Litzau****Horizon League Tournament Champs****NCAA Tournament**

8/30-9/1	at Shamrock Invitational	
8/30	at Notre Dame	L, 3-0
8/31	vs. Cal-Poly	W, 3-0
9/1	vs. Cincinnati	L, 3-0

9/6-7	at IKON Husky Classic	
9/6	vs. Sacramento State	L, 3-0
9/7	at UCONN	L, 3-0
9/7	vs. Temple	L, 3-0
9/13-14	at Blue Demon Invitational	
9/13	vs. Oregon	L, 3-1
9/14	vs. UNLV	L, 3-1
9/14	at DePaul	W, 3-0
9/20-21	at Radisson Invitational	
9/20	at Western Michigan	L, 3-2
9/21	vs. South Florida	L, 3-0
9/21	vs. Syracuse	W, 3-0
9/24	CHICAGO STATE	W, 3-0
9/27	at Wright State*	L, 3-0
9/28	at Butler*	W, 3-0
10/1	DEPAUL	W, 3-0
10/4	YOUNGSTOWN STATE*	W, 3-1
10/5	CLEVELAND STATE*	W, 3-0
10/9	at Green Bay*	W, 3-2
10/18	at Loyola*	W, 3-1
10/19	at UIC*	W, 3-0
10/22	NORTHERN IOWA	L, 3-0
10/25	BUTLER*	W, 3-1
10/26	WRIGHT STATE*	W, 3-0
11/1	at Cleveland State*	W, 3-1
11/2	at Youngstown State*	W, 3-0
11/8	GREEN BAY*	L, 3-1
11/9	IPFW	W, 3-0
11/15	UIC*	W, 3-1
11/16	LOYOLA*	L, 3-2
11/22	&-vs. Cleveland St.	W, 3-0
11/23	&-vs. Wright St.	W, 3-2
11/24	&-vs. Loyola	W, 3-2
12/6	#-at Northern Iowa	L, 3-1

\* - Horizon League match

&amp; - League Tourney at Green Bay, Wis.

# - NCAA First Round at Cedar Falls, Iowa

**2001 (20-8 Overall; 12-2 Horizon)****Head Coach: Kathy Litzau****Horizon League Tournament Champs****NCAA Tournament**

8/30-9/1	at Illinois State Tournament	
8/30	vs. UMKC	W, 3-0
9/1	vs. Louisville	L, 3-0
9/1	at Illinois State	L, 3-2
9/7-8	PANTHER INVITATIONAL	
9/7	SEMO	W, 3-0
9/8	DRAKE	W, 3-1
9/8	DEPAUL	L, 3-0
9/18	at Northern Iowa	L, 3-2
9/21	at UIC*	W, 3-2
9/22	at Loyola*	L, 3-1
9/25	MARQUETTE	W, 3-1
9/28	WRIGHT STATE*	W, 3-1
9/29	BUTLER*	W, 3-0
10/5	at Youngstown State*	W, 3-0
10/6	at Cleveland State*	W, 3-1
10/12	GREEN BAY*	W, 3-0
10/19	LOYOLA*	W, 3-2
10/20	UIC*	W, 3-0
10/26	at Butler*	W, 3-1
10/27	at Wright State*	L, 3-0
10/30	at Valparaiso	W, 3-0
11/2	CLEVELAND STATE*	W, 3-0
11/3	YOUNGSTOWN STATE* W, 3-1	
11/9	at Green Bay*	W, 3-1
11/11	at Cincinnati	L, 3-0
11/16	&-CLEVELAND STATE	W, 3-0
11/17	&-GREEN BAY	W, 3-0
11/18	&-LOYOLA	W, 3-0
12/1	#-at Wisconsin	L, 3-0

\* - Horizon League match

&amp; - League Tourney at Milwaukee, Wis.

# - NCAA First Round at Madison, Wis.



# Year-by-Year Results

## 2000 (23-5 Overall; 11-1 MCC)

**Head Coach: Kathy Litzau**

**MCC Regular-Season Champs**

**NCAA Tournament**

9/1-2 at South Florida Tournament		
9/1	vs. Boston College	W, 3-2
9/1	vs. Furman	W, 3-0
9/2	at South Florida	L, 3-0
9/8-9 PANTHER INVITATIONAL		
9/8	WYOMING	W, 3-0
9/9	PORTLAND	W, 3-1
9/9	AUSTIN PEAY	W, 3-1
9/12	at Marquette	W, 3-2
9/15-16 at State Farm Illini Classic		
9/15	vs. Ball State	L, 3-1
9/16	vs. New Hampshire	W, 3-0
9/22	at Green Bay*	W, 3-0
9/26	ILLINOIS STATE	W, 3-0
9/29	at Loyola*	L, 3-0
9/30	at UIC*	W, 3-0
10/6	BUTLER*	W, 3-0
10/7	WRIGHT STATE*	W, 3-1
10/13	at Cleveland State*	W, 3-0
10/18	at DePaul	W, 3-1
10/20	GREEN BAY*	W, 3-0
10/21	CINCINNATI	W, 3-2
10/27	UIC*	W, 3-0
10/28	LOYOLA*	W, 3-1
10/31	VALPARAISO	W, 3-0
11/3	at Wright State*	W, 3-2
11/4	at Butler*	W, 3-2
11/11	CLEVELAND STATE*	W, 3-0
11/18	&-at Cleveland State	W, 3-0
11/18	&-vs. Butler	L, 3-2
12/2	#-vs. Michigan State	L, 3-1

\* - MCC match

& - MCC Tourney at Cleveland, Ohio

# - NCAA First Round at Los Angeles, Calif.

## 1999 (25-4 Overall; 11-1 MCC)

**Head Coach: Kathy Litzau**

**MCC Regular-Season Champs**

**NCAA Tournament**

9/1	WISCONSIN	W, 3-1
9/3-4 at Purdue Tournament		
9/3	vs. Marquette	W, 3-0
9/4	vs. Stephen F. Austin	W, 3-0
9/4	at Purdue	W, 3-1
9/10-11 PANTHER INVITATIONAL		
9/10	DUQUESNE	W, 3-1
9/10	MARSHALL	W, 3-0
9/11	IUPUI	W, 3-0
9/11	EASTERN ILLINOIS	W, 3-1
9/17 at Wisconsin Tournament		
9/17	vs. Green Bay	W, 3-0
9/18	at Wisconsin	L, 3-1
9/18	vs. Marquette	W, 3-0
9/21	at Illinois State	W, 3-1
9/24	CLEVELAND STATE*	W, 3-0
9/29	at Green Bay*	W, 3-0
10/8	at UIC*	W, 3-0
10/9	at Loyola*	W, 3-1
10/15	WRIGHT STATE*	W, 3-0
10/16	BUTLER*	W, 3-2
10/22	at Akron	W, 3-2
10/23	at Cleveland State*	W, 3-0
10/30	GREEN BAY*	W, 3-0
11/3	DEPAUL	W, 3-0
11/5	LOYOLA*	L, 3-1
11/6	UIC*	W, 3-0
11/12	at Butler*	W, 3-0
11/13	at Wright State*	W, 3-1
11/20	&-vs. Butler	W, 3-1
11/21	&-at Loyola	L, 3-2
12/4	#-vs. Illinois	L, 3-1

\* - MCC match

& - MCC Tourney at Chicago, Ill. (Loyola)

# - NCAA First Round at Gainesville, Fla.

## 1998 (25-6 Overall; 11-1 MCC)

**Head Coach: Kathy Litzau**

**MCC Regular Season Champs**

**NCAA Tournament Champs**

**NCAA Tournament**

9/4-5 at George Mason Tournament		
9/4	vs. UMBC	L, 3-2
9/4	at George Mason	W, 3-0
9/5	vs. Texas Tech	L, 3-0
9/5	vs. Liberty	W, 3-2
9/8	MARQUETTE	W, 3-1
9/11-12 at Iowa State Tournament		
9/11	vs. Montana	W, 3-2
9/11	vs. Chicago State	W, 3-0
9/12	vs. IUPUI	W, 3-1
9/12	vs. Iowa State	W, 3-0
9/18-19 at Wisconsin Tournament		
9/18	vs. Louisville	L, 3-1
9/19	vs. Wisconsin	L, 3-0
9/19	vs. Loyola	W, 3-2
9/25	at Butler*	W, 3-1
9/26	at Wright State*	W, 3-0
9/29	VALPARAISO	W, 3-0
10/3	CLEVELAND STATE*	W, 3-2
10/8	SO. MISSISSIPPI	W, 3-1
10/9	UIC*	W, 3-1
10/10	LOYOLA*	W, 3-1
10/13	at DePaul	W, 3-2
10/16	at UW-Green Bay*	W, 3-0
10/23	at Cleveland State*	W, 3-2
10/24	at Kent	W, 3-1
10/30	at Loyola*	L, 3-1
10/31	at UIC*	W, 3-1
11/6	GREEN BAY*	W, 3-0
11/13	WRIGHT STATE*	W, 3-0
11/14	BUTLER*	W, 3-1
11/21	&-vs. Wright State	W, 3-2
11/22	&-vs. Loyola	W, 3-2
12/4	#-at Texas	L, 3-0

\* - MCC match

& - MCC Tourney at Dayton, Ohio

# - NCAA First Round at Austin, Texas

## 1997 (25-5 Overall; 11-1 MCC)

**Head Coach: Kathy Litzau**

**MCC Regular-Season Champs**

**NCAA Tournament**

8/29-30 PANTHER INVITATIONAL		
8/29	CHICAGO STATE	W, 3-0
8/29	INDIANA STATE	W, 3-2
8/30	MISSOURI	W, 3-0
8/30	UNC GREENSBORO	W, 3-0
9/2 at Marquette		
9/5-6 at Power Bar Invitational		
9/5	vs. Fresno State	L, 3-1
9/5	at San Francisco	W, 3-0
9/6	at St. Mary's (Calif.)	W, 3-0
9/6	vs. San Jose State	W, 3-0
9/12-13 at Minnesota Tournament		
9/12	at Minnesota	L, 3-0
9/13	vs. Mississippi	W, 3-2
9/14	GEORGIA TECH	W, 3-0
9/19	DEPAUL	W, 3-0
9/27	CLEVELAND STATE*	W, 3-0
10/3	at Butler*	L, 3-0
10/4	at Wright State*	W, 3-2
10/7	at Valparaiso	W, 3-0
10/10	GREEN BAY*	W, 3-0
10/14	at NE Illinois	W, 3-0
10/17	LOYOLA*	W, 3-2
10/18	UIC*	W, 3-0
10/24	WRIGHT STATE*	W, 3-0

10/25	BUTLER*	W, 3-2
10/31	at Cleveland State*	W, 3-0
11/7	at UIC*	W, 3-0
11/8	at Loyola*	W, 3-1
11/11	NE ILLINOIS	W, 3-0
11/14	at Green Bay*	W, 3-0
11/22	#-vs. Green Bay	W, 3-0
11/22	#-vs. Loyola	L, 3-2
* - MCC match		
# - MCC Tourney at Chicago, Ill. (UIC)		

## 1996 (16-15 Overall; 7-7 MCC)

**Head Coach: Kathy Litzau**

**8/30-31 at Missouri Tournament**

8/30	vs. Western Illinois	L, 3-1
8/31	at Missouri	W, 3-0
9/6-7 at Toledo Tournament		
9/6	vs. Youngstown State	W, 3-1
9/7	at Toledo	L, 3-1
9/7	vs. Buffalo	L, 3-2
9/10	CHICAGO STATE	W, 3-0
9/17	NE ILLINOIS	W, 3-0
9/20-21 at Georgia Tech Tournament		
9/20	at Georgia Tech	L, 3-0
9/21	vs. Auburn	L, 3-0
9/21	at Georgia Tech	L, 3-1
9/22	at Georgia State	W, 3-1
9/27	GREEN BAY*	W, 3-0
9/28	at DePaul	L, 3-0
10/1	VALPARAISO	W, 3-0
10/4	at Wright State*	L, 3-2
10/5	at Cleveland State*	W, 3-0
10/11	BUTLER*	W, 3-2
10/12	UIC*	W, 3-0
10/15	at Marquette	W, 3-2
10/18	at Northern Illinois*	L, 3-0
10/19	at Loyola*	L, 3-1
10/23	at Green Bay*	W, 3-1
11/1	at UIC*	L, 3-2
11/2	at Butler*	L, 3-0
11/8	CLEVELAND STATE*	W, 3-0
11/9	WRIGHT STATE*	L, 3-1
11/12	MARQUETTE	W, 3-0
11/15	LOYOLA*	L, 3-2
11/16	NORTHERN ILLINOIS*	W, 3-2
11/22	#-vs. UIC	W, 3-0
11/23	#-vs. Northern Illinois	L, 3-0
* - MCC match		
# - MCC Tourney at Indianapolis, Ind.		

## 1995 (14-14 Overall; 4-10 MCC)

**Head Coach: Kathy Litzau**

**9/1-2 PANTHER INVITATIONAL**

9/1	CREIGHTON	W, 3-1
9/1	DRAKE	L, 3-0
9/2	UMKC	W, 3-0
9/2	WESTERN ILLINOIS	W, 3-0
9/8-9 at Western Michigan Tournament		
9/8	vs. Cincinnati	L, 3-0
9/9	vs. Western Michigan	L, 3-0
9/9	vs. West Virginia	W, 3-1
9/13	CHICAGO STATE	W, 3-0
9/19	at NE Illinois	W, 3-0
9/22	WRIGHT STATE*	L, 3-1
9/23	CLEVELAND STATE*	W, 3-0
9/25	MARQUETTE	W, 3-1
9/29	at Butler*	L, 3-0
9/30	at UIC*	L, 3-0
10/6	NORTHERN ILLINOIS*	L, 3-1
10/7	LOYOLA*	L, 3-1
10/10	at Valparaiso	L, 3-0
10/17	at Green Bay*	W, 3-0
10/20	UIC*	W, 3-2
10/21	BUTLER*	L, 3-0
10/24	at Marquette	W, 3-0

# Year-by-Year Results

10/27	at Cleveland State*	L, 3-2
10/28	at Wright State*	L, 3-1
11/1	DEPAUL	W, 3-0
11/3	at Loyola*	L, 3-0
11/4	at Northern Illinois*	L, 3-0
11/7	at Chicago State	W, 3-0
11/10	GREEN BAY*	W, 3-2

## 1994 (9-26 Overall; 2-8 MCC)

### Head Coach: Kathy Litzau

9/2-3	at Bradley Tournament	
9/2	vs. Saint Louis	L, 3-0
9/2	at Bradley	L, 3-0
9/3	vs. Missouri	L, 3-0
9/3	vs. Indiana State	L, 3-0
9/9-10	at Wisconsin Tournament	
9/9	vs. Eastern Illinois	L, 3-0
9/9	vs. Idaho	L, 3-0
9/10	at Wisconsin	L, 3-0
9/10	vs. Green Bay	L, 3-0
9/13	CHICAGO STATE	W, 3-0
9/16-17	at Northwestern Tournament	
9/16	vs. NE Illinois	W, 3-1
9/17	vs. Southeast Missouri State	L, 3-0
9/17	at Northwestern	L, 3-0
9/23-24	at Southern Illinois Tournament	
9/23	vs. Western Illinois	L, 3-0
9/24	at Southern Illinois	L, 3-0
9/24	vs. UIC	L, 3-0
9/27	VALPARAISO	L, 3-1
10/4	at Marquette	L, 3-0
10/7	at NE Illinois	W, 3-1
10/9	GREEN BAY*	L, 3-2
10/11	NORTHERN ILLINOIS*	L, 3-0
10/14	BUTLER*	L, 3-0
10/15	XAVIER*	W, 3-2
10/18	at Valparaiso	L, 3-2
10/21	UIC*	L, 3-2
10/25	at Chicago State	W, 3-0
10/28	at Wright State*	L, 3-1
10/29	at Cleveland State*	L, 3-2
11/1	NE ILLINOIS	W, 3-1
11/4-5	at Quaker Classic Tournament	
11/4	vs. Drexel	L, 3-1
11/5	vs. La Salle*	W, 3-0
11/5	at Penn	W, 3-0
11/6	at Temple	L, 3-0
11/8	MARQUETTE	W, 3-1
11/11	at Loyola*	L, 3-0
11/12	at Notre Dame*	L, 3-0

## 1993 (6-27 Overall; 2-16 Mid-Con)

### Head Coach: Kathy Litzau

9/4-5	at Butler Tournament	
9/4	at Butler	L, 3-0
9/4	vs. Western Kentucky	L, 3-0
9/5	vs. Wright State	L, 3-0
9/5	vs. Central Michigan	L, 3-0
9/10-11	at Eastern Michigan Tournament	
9/10	vs. Green Bay	L, 3-0
9/10	vs. Chicago State	W, 3-1
9/11	vs. Canisius	W, 3-1
9/11	vs. Eastern Michigan	L, 3-0
9/17	YOUNGSTOWN STATE*	L, 3-1
9/18	CLEVELAND STATE*	W, 3-0
9/18	CHICAGO STATE	W, 3-0
9/21	MARQUETTE	L, 3-2
9/24	at Western Illinois	L, 3-0
9/25	at Northern Illinois	L, 3-0
9/28	GREEN BAY*	L, 3-2
10/1	VALPARAISO*	L, 3-0
10/2	UIC*	L, 3-0
10/7	NE ILLINOIS	L, 3-1

10/12	at UIC*	L, 3-0
10/15	at Wright State*	L, 3-0
10/16	at Eastern Illinois*	L, 3-0
10/19	at Valparaiso*	L, 3-0
10/22	at Bradley	L, 3-0
10/23	LA SALLE	W, 3-0
10/27	at Marquette	L, 3-0
10/29	NORTHERN ILLINOIS*	L, 3-0
10/30	WESTERN ILLINOIS*	L, 3-1
11/2	at NE Illinois	L, 3-1
11/5	EASTERN ILLINOIS*	L, 3-1
11/6	WRIGHT STATE*	L, 3-1
11/12	at Cleveland State*	W, 3-2
11/13	at Youngstown State*	L, 3-1
11/19	at Green Bay*	L, 3-2

## 1992 (3-33 Overall)

### Head Coach: Tom Pleyte

9/1	at NE Illinois Tournament	
9/1	vs. Illinois	L, 3-0
9/1	vs. Loyola	L, 3-1
9/1	at NE Illinois	L, 3-0
9/3	at Idaho	L, 3-0
9/4-5	at Washington State Tournament	
9/4	vs. Portland	L, 3-0
9/4	at Washington State	L, 3-0
9/5	vs. Boise State	L, 3-0
9/5	vs. Utah State	L, 3-0
9/8	at Green Bay	L, 3-0
9/16	ST. FRANCIS (Ill.)	W, 3-2
9/18-19	at Iowa Tournament	
9/18	vs. Saint Louis	L, 3-0
9/19	vs. Cincinnati	L, 3-0
9/19	at Iowa	L, 3-0
9/22	PARKSIDE	L, 3-0
9/25	UIC	L, 3-0
9/26	VALPARAISO	L, 3-0
9/30	at Marquette	L, 3-0
10/4	at Iowa State	L, 3-0
10/6	NE ILLINOIS	L, 3-0
10/9	at Eastern Illinois	L, 3-0
10/10	at Wright State	W, 3-2
10/17	BRADLEY	L, 3-0
10/20	at Valparaiso	L, 3-0
10/27	GREEN BAY	L, 3-2
10/30	WRIGHT STATE	L, 3-0
10/31	EASTERN ILLINOIS	L, 3-0
11/4	MARQUETTE	L, 3-0
11/6	vs. Buffalo	W, 3-1
11/6	at Youngstown State	L, 3-1
11/7	at Cleveland State	L, 3-0
11/7	vs. Kent	L, 3-0
11/7	at Akron	L, 3-0
11/13	at Northern Iowa	L, 3-0
11/14	at Drake	L, 3-0
11/20	CLEVELAND STATE	L, 3-1
11/21	YOUNGSTOWN STATE	L, 3-1

## 1991 (10-24 Overall)

### Head Coach: Tom Pleyte

9/3	at Northern Illinois	L, 3-0
9/4	CHICAGO STATE	W, 3-1
9/7	at Bradley	L, 3-0
9/10	PARKSIDE	L, 3-2
9/13-14	at Purdue Tournament	
9/13	vs. Miami (Ohio)	L, 3-0
9/14	at Purdue	L, 3-0
9/14	vs. Cornell	L, 3-1
9/15	DRAKE	L, 3-2
9/18	LOYOLA	L, 3-1
9/20-21	at Valparaiso Tournament	
9/20	vs. Bradley	L, 3-0
9/21	at Valparaiso	L, 3-0
9/21	vs. Boston College	W, 3-0

9/25	at Green Bay	L, 3-0
9/27	NORTHERN IOWA	L, 3-0
9/27	VALPARAISO	L, 3-0
10/8	at NE Illinois	L, 3-1
10/12	at Radford Tournament	
10/12	vs. Charleston Southern	W, 3-0
10/12	vs. Coastal Carolina	W, 3-0
10/12	at Radford	W, 3-1
10/13	at Virginia Tech	L, 3-0
10/15	at UIC	L, 3-1
10/18-19	at NE Illinois Tournament	
10/18	vs. Tulsa	W, 3-2
10/19	vs. Chicago State	W, 3-0
10/19	at NE Illinois	W, 3-2
10/23	at Parkside	W, 3-0
10/26	EASTERN ILLINOIS	L, 3-2
10/29	GREEN BAY	L, 3-0
10/31	at Chicago State	W, 3-0
11/5	at St. Francis (Ill.)	L, 3-0
11/8-9	at Butler Tournament	
11/8	at Butler	L, 3-2
11/9	vs. UIC	L, 3-0
11/9	vs. Western Kentucky	L, 3-0
11/12	NE ILLINOIS	L, 3-1
11/13	at Marquette	L, 3-1

## 1990 (17-18 Overall)

### Head Coach: Tom Pleyte

8/31-9/1	at Western Illinois Tournament	
8/31	vs. Wright State	L, 3-0
8/31	at Western Illinois	L, 3-0
9/1	vs. Loyola	L, 3-1
9/12	MARQUETTE	W, 3-2
9/15	at Evansville	W, 3-1
9/17	at Wisconsin	L, 3-0
9/18	at Loyola	L, 3-0
9/22	at Northern Iowa Tournament	
9/22	vs. Saint Louis	L, 3-0
9/22	at Northern Iowa	L, 3-0
9/23	at Drake	L, 3-2
9/26	PARKSIDE	L, 3-1
9/28-29	at Green Bay Tournament	
9/28	vs. NE Illinois	W, 3-0
9/29	vs. Marquette	L, 3-1
9/29	at Green Bay	W, 3-2
10/3	DEPAUL	L, 3-0
10/5-6	at Eastern Michigan Tournament	
10/5	vs. Seneca (EX)	W, 3-0
10/5	vs. Auburn	L, 3-0
10/6	vs. Windsor (EX)	W, 3-0
10/6	at Eastern Michigan	L, 3-0
10/9	NE ILLINOIS	W, 3-0
10/16	GREEN BAY	W, 3-1
10/17	at Parkside	W, 3-0
10/18	at Chicago State	W, 3-0
10/23	ST. FRANCIS (Ill.)	L, 3-0
10/26-27	at Eastern Illinois Tournament	
10/26	vs. Eastern Illinois	L, 3-1
10/27	vs. NE Illinois	W, 3-0
10/27	vs. Murray State	L, 3-1
10/30	NORTHERN ILLINOIS	L, 3-0
11/3	CLEVELAND STATE	W, 3-0
11/3	EVANSVILLE	W, 3-1
11/4	AKRON	W, 3-0
11/8	UIC	W, 3-0
11/9-10	at Butler Tournament	
11/9	at Butler	L, 3-0
11/10	vs. Bradley	W, 3-0
11/10	vs. Valparaiso	W, 3-2
11/13	CHICAGO STATE	W, 3-0
11/15	at NE Illinois	W, 3-2



# Year-by-Year Results

## 1989 (22-21 Overall)

**Head Coach: Tom Pleyte**

9/1-2 at St. Francis Tournament  
 9/1 at St. Francis (Ill.) L, 3-1  
 9/2 vs. Northwood L, 3-0  
     vs. Montevallo L, 3-0  
 9/5 at Northern Illinois L, 3-2  
 9/6 NAT'L COLL. OF ED. W, 3-1  
 9/8-9 at Michigan Tech Tournament  
 9/8 vs. Schoolcraft (EX) W, 3-2  
     at Michigan Tech W, 3-2  
 9/9 vs. IPFW L, 3-0  
     at Michigan Tech W, 3-0  
     vs. Schoolcraft (EX) L, 3-2  
 9/14 at St. Xavier (Ill.) W, 3-2  
 9/15-16 PANTHER OPEN  
 9/15 BELLARMINE W, 3-0  
 9/15 LAKE SUPERIOR STATE W, 3-0  
 9/16 MINN.-DULUTH L, 3-1  
 9/16 LAKE SUPERIOR STATE W, 3-2  
 9/16 MICHIGAN TECH W, 3-0  
 9/19 at Green Bay W, 3-0  
 9/22-23 at Augustana Classic  
 9/22 vs. South Dakota State W, 3-1  
     vs. South Dakota W, 3-0  
 9/23 vs. Southwest State W, 3-0  
     at Augustana (SD) L, 3-1  
 9/26 at UIC L, 3-2  
 9/29-30 PANTHER INVITATIONAL  
 9/29 ST. AMBROSE W, 3-0  
 9/29 WINONA ST. W, 3-0  
 9/30 BEMIDJI ST. W, 3-2  
 9/30 ST. FRANCIS (Ill.) L, 3-1  
 9/30 ST. MARY'S (MN) W, 3-0  
 10/3 at Parkside L, 3-0  
 10/4 LOYOLA W, 3-1  
 10/6-7 at Missouri-West. Tournament  
 10/6 vs. Graceland College L, 3-0  
     vs. Missouri Southern W, 3-0  
 10/7 vs. Fort Hayes (Kan.) L, 3-0  
     vs. Friends (Kan.) W, 3-0  
 10/10 GREEN BAY W, 3-0  
 10/14 at Winona State Tournament  
     vs. Bemidji State L, 3-2  
     vs. Eau Claire L, 3-0  
     at Winona State L, 3-1  
 10/18 PARKSIDE L, 3-0  
 10/19 at DePaul W, 3-2  
 10/24 ST. FRANCIS (IL) L, 3-0  
 10/31 at Nat'l. Coll. of Ed. L, 3-2  
 11/7 at Loyola L, 3-0  
 11/19-20 at St. Louis Tournament  
 11/19 at Missouri-St. Louis L, 3-0  
 11/20 vs. C. Missouri State L, 3-0  
     vs. Missouri Western W, 3-0

## 1988 (56-9 Overall)

**Head Coach: Tom Pleyte**

9/2-3 at Minnesota State Tournament  
 9/2 vs. Northwestern (MN) W, 3-0  
     vs. Bethel W, 3-0  
     vs. Concordia (MN) W, 3-0  
 9/3 vs. Augustana (SD) W, 3-2  
     vs. Carleton (MN) W, 3-0  
     vs. Augustana (SD) W, 3-1  
 9/7 at St. Norbert Triangular  
     at St. Norbert W, 3-0  
     vs. Mundelein W, 3-0

## 9/9-10 PANTHER OPEN

9/9 STEVENS POINT W, 3-0  
 FRANKLIN W, 3-0  
 9/10 NAT'L. COLL. OF ED. W, 3-1  
 MINN.-DULUTH W, 3-0  
 ST. FRANCIS (Ill.) L, 3-1  
 9/12 WISCONSIN W, 3-1  
 9/14 ST. XAVIER (Ill.) W, 3-0  
 9/16-17 at La Crosse Tournament  
 9/16 vs. Simpson W, 3-0  
     vs. Stevens Point W, 3-0  
 9/17 vs. Carleton (MN) W, 3-0  
     vs. Augustana (SD) W, 3-0  
     vs. Oshkosh W, 3-1  
 9/21 at Loyola W, 3-1  
 9/23-24 at Parkside Tournament  
 9/23 vs. Edgewood W, 3-0  
     vs. Carthage W, 3-0  
     vs. Chicago State W, 3-0  
     vs. Nat'l. Coll. of Ed. L, 3-0  
 9/24 vs. Oshkosh W, 3-0  
     at Parkside W, 3-0  
     at Parkside W, 3-0  
 9/24 vs. Oshkosh W, 3-0  
 9/27 UIC L, 3-2  
 9/28 at Green Bay W, 3-0  
 9/30-10/1 PANTHER OPEN  
 9/30 PURDUECALUMET W, 3-1  
 AUGUSTANA W, 3-0  
 10/1 MICH. DEARBORN W, 3-0  
 ST. XAVIER (Ill.) W, 3-1  
 PARKSIDE W, 3-1  
 10/5 OSHKOSH W, 3-0  
 10/7-8 at Missouri West. Tournament  
 10/7 vs. Neb. Wesleyan L, 3-1  
     vs. Benedictine (Kan.) W, 3-0  
     vs. Oauchita Baptist W, 3-0  
 10/8 vs. Missouri Southern W, 3-0  
     vs. Washburn W, 3-1  
     vs. Emporia State L, 3-1  
 10/11 at St. Francis (IL) L, 3-1  
 10/12 DE PAUL W, 3-0  
 10/13 at Parkside W, 3-2  
 10/15 at Winona State Tournament  
     vs. Minnesota-Morris W, 3-1  
     vs. La Crosse W, 3-1  
     vs. Eau Claire W, 3-0  
 10/19 at Oshkosh Triangular  
     vs. Stevens Point W, 3-1  
     at Oshkosh W, 3-2  
 10/21-22 at Elmhurst Tournament  
 10/21 vs. St. Joseph's (IN) W, 3-0  
 10/22 vs. Nthn. Michigan W, 3-1  
     at Elmhurst W, 3-0  
 10/25 PARKSIDE W, 3-0  
 11/6 %-vs. Viterbo W, 3-0  
     %-vs. Oshkosh W, 3-0  
     %-vs. Parkside W, 3-0  
 11/11 #-BEMIDJI STATE W, 3-0  
 11/17 &-vs. Georgetown (KY) W, 3-0  
 11/18 &-vs. Eastern Nazarene W, 3-0  
 11/18 &-vs. Montana Tech W, 3-1  
 11/19 &-vs. Hawaii-Hilo L, 3-0  
 11/19 &-vs. Montevallo (AL) L, 3-1  
 11/20 &-vs. Hawaii-Hilo L, 3-0  
 %- Dist. 14 Tournament, Milwaukee  
 #- Bi-District Champ., Milwaukee  
 & - NAIA Nationals, Topeka, Kan.

## 1987 (40-20 Overall)

**Head Coach: Tom Pleyte**

9/4-5 at St. Francis Invitational  
 9/4 vs. St. Xavier (Ill.) W, 3-2  
 9/5 vs. McKendree (Ill.) W, 3-1  
     at St. Francis (Ill.) W, 3-1  
 9/8 PARKSIDE W, 3-1  
 9/11-12 PANTHER OPEN  
 9/11 SAGINAW VALLEY W, 2-0  
     FERRIS STATE L, 2-0  
     ST. THOMAS (MN) W, 2-0  
 9/12 STEVENS POINT L, 2-1  
     ST. AMBROSE W, 2-0  
     MINN.-DULUTH L, 2-0  
 9/17 at Oshkosh W, 3-0  
 9/18-19 at La Crosse Tournament  
 9/18 vs. Augustana L, 2-1  
     vs. Coe W, 2-1  
 9/19 vs. Gust. Adolphus W, 2-0  
     vs. Macalester W, 2-0  
     vs. St. Catherine's (MN) W, 2-0  
 9/22 at Wisconsin L, 3-0  
 9/25-26 at Parkside Tournament  
 9/25 vs. NE Illinois W, 2-0  
     vs. Carthage W, 2-0  
 9/26 vs. Lake Superior State W, 2-0  
     vs. St. Francis (Ill.) L, 2-1  
 10/2-3 PANTHER INVITATIONAL  
 10/2 LAKELAND W, 2-0  
 NAT'L. COLL. OF ED. W, 2-0  
 MICH. DEARBORN W, 2-0  
 10/3 SW STATE W, 2-0  
 IUPUI W, 2-1  
 PARKSIDE L, 2-0  
 10/6 LOYOLA L, 3-1  
 10/9-10 at Missouri West. Tournament  
 10/9 vs. NW Missouri State L, 2-0  
     vs. St. Ambrose W, 2-0  
 10/10 vs. St. Mary's (Neb.) W, 2-0  
     vs. Kearney St. (Neb.) W, 2-1  
     vs. Doane (Neb.) L, 2-0  
 10/14 at Marquette W, 3-0  
 10/15 OSHKOSH W, 3-0  
 10/17 at Winona State Tournament  
     vs. La Crosse W, 2-0  
     vs. St. Olaf W, 2-0  
     at Winona State W, 2-0  
     vs. Southwest State W, 2-0  
     vs. Eau Claire L, 2-1  
 10/20 at UIC L, 3-2  
 10/23-24 at Minn.-Duluth Invitational  
 10/23 vs. Mankato State L, 2-1  
     vs. Macalester W, 2-1  
     vs. Bemidji State W, 2-0  
 10/24 vs. Lake Superior State W, 2-1  
     vs. Augustana (SD) W, 2-0  
     at Minnesota-Duluth L, 2-0  
 10/27 at DePaul L, 3-0  
 10/29 at Parkside L, 3-2  
 11/3 MARQUETTE W, 3-0  
 11/7 #-vs. Green Bay W, 2-0  
     #-vs. Parkside W, 2-0  
     #-vs. Parkside W, 2-0  
 11/13 %-vs. Bemidji State W, 3-2  
 11/19 &-S. NAZARENE (OK) W, 2-0  
 &-TEXAS WESLEYAN L, 2-0  
 11/20 &-WESTMONT (CA) W, 2-1  
     &-PUGET SND. (WA) L, 2-1

&-PUGET SND.\* (WA) W, 1-0  
 11/21 &-WESTMONT (CA)\* W, 1-0  
 &-MISSOURI WEST. L, 2-1  
 &-S'WESTERN (TX) L, 2-0  
 \* - playoff not counted towards record  
 % - Dist. 14 Tournament, Milwaukee  
 #- Bi-District Champ., Milwaukee  
 & - NAIA Nationals, Milwaukee

## 1986 (56-8 Overall)

**Head Coach: Tom Pleyte**

9/3 ELMHURST W, 32  
 9/5 at St. Francis Tournament  
     vs. Eureka (IL) W, 2-0  
     vs. McKendree (IL) W, 2-0  
     vs. St. Xavier (IL) W, 2-1  
     at St. Francis (IL) L, 2-1  
 9/9 at Parkside W, 3-2  
 9/11-12 PANTHER OPEN  
 LORAS W, 2-0  
 N. MICHIGAN L, 2-0  
 MICH. DEARBORN W, 2-1  
 FRANKLIN L, 2-1  
 STEVENS POINT W, 2-0  
 NE ILLINOIS W, 2-0  
 LAKE SUPERIOR STATE W, 2-0  
 ST. AMBROSE W, 2-0  
 UIC W, 3-2  
 9/19 vs. St. Catherine's (MN) W, 2-0  
     vs. Augustana (SD) W, 2-1  
 9/20 vs. Stevens Point W, 2-1  
     vs. Gustavus Adolphus W, 2-0  
     vs. Parkside W, 2-0  
 9/24 at Loyola W, 3-1  
 9/26 at Parkside Tournament  
     vs. St. Ambrose W, 3-2  
     vs. Nat'l Coll. of Ed. W, 3-1  
     at Parkside W, 3-0  
 10/1 OSHKOSH W, 3-0  
 10/3-4 PANTHER INVITATIONAL  
 10/3 IUPUI W, 2-0  
 NE ILLINOIS W, 2-1  
 CARROLL W, 2-0  
 10/4 MACALESTER W, 2-0  
 CARTHAGE W, 2-0  
 ILL. CENTRAL (EX) W, 2-0  
 MANKATO STATE W, 3-1  
 10/7 at NE Illinois W, 3-1  
 10/8 at Marquette W, 3-2  
 10/10 vs. NW Missouri State W, 2-0  
     vs. Doane (Neb.) W, 2-0  
     vs. North Dakota W, 2-0  
     vs. St. Ambrose W, 2-0  
     vs. Kearney State (Neb.) W, 2-0  
     vs. Friends (Kan.) W, 2-0  
     vs. Southwestern (Texas) L, 2-0  
 10/16 at Oshkosh W, 3-0  
 10/18 at Winona State Tournament  
     vs. Eau Claire W, 2-0  
     vs. Coe W, 3-0  
     vs. Macalester W, 2-0  
     at Winona State W, 2-0  
     vs. St. Olaf W, 2-0  
     vs. La Crosse W, 2-0  
 10/21 MARQUETTE W, 3-1  
 10/24 vs. North Dakota State L, 2-0  
     vs. Lakehead (EX) W, 2-0  
     vs. St. Catherine's (MN) W, 2-0

# Year-by-Year Results

10/25 vs. Minnesota-Morris W, 2-0	10/12 vs. Washburn W, 2-0	10/2 at Marquette W, 2-0	9/24 vs. Superior W, 2-0
vs. Northern Michigan W, 2-0	vs. Emporia State W, 2-0	10/4 at Oshkosh W, 3-0	vs. Parkside L, 2-0
vs. Parkside W, 2-1	at Missouri Western W, 2-1	10/5-6 PANTHER INVITATIONAL	vs. Marquette W, 2-0
vs. North Dakota State L, 2-0	vs. Cent. Missouri State W, 2-0	10/5 GEORGE WILLIAMS W, 2-0	9/27 LOYOLA L, 3-1
10/30 DEPAUL W, 3-0	10/16 at DePaul W, 3-2	PURDUE CALUMET W, 2-0	9/28 at Notre Dame W, 3-0
10/31 PARKSIDE W, 3-2	10/19 at Winona State Tournament	10/6 NO. MICHIGAN W, 2-1	9/30-10/1 at Panther Invitational
11/8 %-CONCORDIA (WI) W, 2-0	vs. Marycrest W, 2-0	LA CROSSE W, 2-0	9/30 CONCORDIA W, 2-0
%-PARKSIDE W, 2-0	vs. Eau Claire W, 2-0	FRANKLIN W, 3-1	10/1 BRADLEY W, 3-0
%-PARKSIDE W, 2-0	vs. Macalaester W, 2-0	DEPAUL W, 3-0	UIC L, 2-1
11/14 #-WINONA STATE W, 3-1	at Winona State W, 2-0	10/8 PLATTEVILLE W, 3-0	EASTERN ILLINOIS L, 3-0
11/20 &-vs. Missouri Western W, 2-0	vs. Gustavus Adolphus W, 2-0	10/12-13 at Whitewater Tournament	10/4 PARKSIDE L, 3-2
&-vs. High Point W, 2-0	vs. Southwest State W, 2-0	10/12 vs. Loras W, 2-0	10/5 WHITEWATER W, 3-1
&-at Texas Wesleyan L, 2-0	10/23 MARQUETTE W, 3-2	vs. North Central W, 2-0	10/7-8 at Eau Claire Tournament
11/21 &-vs. Biola (Calif.) L, 2-1	10/25-26 at Minn.-Duluth Tourney	10/13 vs. La Crosse W, 2-0	10/7 vs. Superior W, 2-0
% - Dist. 14 Tournament, Milwaukee	10/25 vs. Bemidji State W, 2-0	at Whitewater W, 2-0	vs. Winona State W, 2-0
# - Bi-District Champ., Milwaukee	vs. Michigan Tech W, 2-0	10/17 LEWIS W, 2-0	10/8 at Eau Claire W, 2-0
& - NAIA Nationals, Fort Worth, Tex.	vs. Lake Superior State W, 2-0	10/20 at Winona State Tournament	vs. North Dakota W, 2-0
	10/26 vs. Augsburg W, 2-1	vs. Parkside W, 2-0	vs. Marquette L, 2-1
	at Minnesota-Duluth W, 2-0	vs. Marycrest W, 2-0	vs. Stevens Point W, 2-0
	vs. Northern Michigan L, 2-0	vs. Eau Claire W, 2-0	10/9 at River Falls W, 3-0
	10/29 at Parkside W, 3-2	vs. Bemidji State W, 2-0	10/13 at Marquette W, 3-2
	10/31 CARROLL W, 3-1	vs. Macalester W, 2-0	10/14-15 at Whitewater Tournament
	11/9 %-GREEN BAY W, 2-0	at Winona State W, 2-0	10/14 vs. North Central W, 2-0
	%-PARKSIDE L, 2-1	vs. Southwest State W, 2-0	vs. Dubuque W, 2-0
	%-GREEN BAY W, 2-0	10/25 MARQUETTE W, 3-1	10/15 vs. Upper Iowa W, 2-0
	%-PARKSIDE W, 3-1	10/26-27 at Ill. Central Tournament	vs. Mankato State W, 2-0
	%-PARKSIDE W, 3-1	10/26 vs. Jeerson (EX) W, 3-0	vs. La Crosse W, 2-1
	11/15 #-at Southwest State W, 3-0	10/27 vs. Schoolcraft (EX) W, 3-1	vs. Elmhurst W, 2-1
	11/21 &-NO'LAND (MI) W, 2-0	vs. Illinois Central (EX) W, 3-1	10/18 at UIC W, 3-1
	11/21 &-FRIENDS (KS) W, 2-0	10/30 OSHKOSH W, 3-0	10/21 at Platteville L, 3-2
	11/21 &-ARK.-LITTLE ROCK W, 2-1	10/31 at Platteville W, 3-0	10/22 at Winona State Tournament
	11/22 &-WEST. OREGON W, 2-0	11/2 %-GREEN BAY W, 2-0	vs. Stout W, 2-0
	11/22 &-MCKENDREE (ILL.) L, 2-1	%-SUPERIOR W, 2-0	at Winona State W, 2-1
	11/22 &-MONTEVALLO (AL) W, 2-1	%-MARQUETTE W, 2-0	vs. Carleton W, 2-0
	11/23 &-ARK.-LITTLE ROCK W, 2-0	%-MARQUETTE W, 3-0	vs. Marycrest W, 2-0
	11/23 &-BIOLA (Calif.) L, 2-0	11/9 #-SOUTHWEST STATE W, 3-0	vs. Southwest State W, 2-0
	% - Dist. 14 Tournament, Milwaukee	11/15 &-vs. Charleston (SC) W, 2-0	vs. Macalester W, 2-0
	# - NAIA Bi-District, Marshall, Minn.	11/15 &-vs. Northwood Inst. W, 2-0	10/26 at Stevens Point W, 2-0
	& - NAIA Nationals, Milwaukee	11/15 &-vs. Missouri Western W, 2-1	10/26 vs. Stout W, 3-0
		11/16 &-vs. Montevallo (AL) W, 2-0	10/28-20 at Illinois Cent. Tournament
		11/16 &-vs. Texas Lutheran W, 2-0	10/28 vs. Jeerson (EX) W, 2-0
		11/17 &-vs. Hawaii-Hilo L, 2-1	at Illinois Central (EX) T, 1-1
		11/17 &-vs. BYU-Hawaii L, 2-0	10/29 vs. DePaul T, 1-1
		% - Dist. 14 Tournament, Milwaukee	at Illinois Central (EX) L, 2-0
		# - Bi-Dist. Championship, Milwaukee	11/1 at Oshkosh W, 3-0
		& - NAIA Nationals, St. Joseph, Mo.	11/2 PLATTEVILLE W, 3-0
			11/5 #-vs. Marquette W, 2-0
			#-at Parkside W, 2-1
			#-at Parkside W, 3-0
			11/5 \$-at Southwest State W, 3-0
			11/11 &-vs. Stout W, 2-0
			&-vs. Stevens Point W, 2-0
			11/12 &-vs. La Crosse L, 2-0
			&-vs. Platteville W, 3-0
			&-vs. La Crosse W, 3-1
			&-vs. La Crosse W, 3-2
			11/17 %-vs. Hawaii-Hilo L, 2-0
			%-vs. Winthrop W, 2-0
			%-vs. E. Nazarene (MA) W, 2-1
			11/18 %-vs. St. Mary's (CA) L, 3-0
			11/19 %-vs. S'Western (TX) W, 3-0
			%-vs. BYU-Hawaii L, 3-0
			# - Dist. 14 Tourney, Kenosha, Wis.
			\$ - Bi-District, Marshall, Minn.
			& - WWIAC Tourney, Superior, Wis.
			% - NAIA Nationals, Rock Hill, SC



# Year-by-Year Results

## 1982 (48-16-2 Overall)

Head Coach: Tom Pleyte

9/10 at Wisconsin L, 3-1  
 9/17-18 at Wright State Tournament  
 9/17 vs. Marshall W, 2-0  
 vs. St. Joseph's L, 2-0  
 9/18 vs. Butler W, 2-0  
 at Wright State W, 2-1  
 vs. Lake Superior W, 2-0  
 vs. Wright State L, 2-0  
 9/21 at Carthage W, 2-0  
 vs. Northeastern Illinois W, 2-0  
 9/24-25 at Loras Invitational  
 9/24 vs. Clarke College W, 2-0  
 vs. Iowa Wesleyan W, 2-0  
 9/25 vs. St. Norbert W, 2-0  
 vs. Marycrest W, 2-0  
 vs. Graceland W, 2-0  
 vs. Quincy W, 2-0  
 9/28 at Marquette W, 2-1  
 vs. Stevens Point W, 2-0  
 9/30 PARKSIDE W, 3-0  
 10/1-2 PANTHER INVITATIONAL  
 10/1 OSHKOSH W, 2-0  
 WHITEWATER W, 2-1  
 10/2 WINONA STATE W, 2-0  
 BRADLEY W, 3-1  
 LA CROSSE W, 3-0  
 10/5 at Loyola W, 3-1  
 10/8-9 Eau Claire Tournament  
 10/8 vs. Stevens Point L, 2-0  
 vs. Oshkosh W, 2-0  
 vs. St. Olaf W, 2-0  
 10/9 vs. Superior W, 2-0  
 at Eau Claire W, 2-0  
 vs. Oshkosh W, 2-1  
 vs. Stevens Point W, 2-1  
 10/15-16 at E. Illinois Tournament  
 10/15 vs. Western Illinois L, 2-0  
 vs. Evansville W, 2-1  
 10/16 vs. Loyola L, 2-0  
 vs. Loyola L, 2-1  
 10/19 at Oshkosh L, 3-1  
 10/22-23 at Whitewater Tournament  
 10/22 vs. Elmhurst W, 2-0  
 vs. La Crosse W, 2-1  
 10/23 vs. Stout W, 2-0  
 vs. Dubuque W, 2-0  
 vs. La Crosse L, 2-0  
 10/26 CARTHAGE W, 3-0  
 NORTH CENTRAL W, 3-0  
 10/27 at Parkside L, 3-1  
 10/29-30 at Illinois Cent. Tournament  
 vs. Marquette W, 2-0  
 vs. SEMO T, 1-1  
 vs. Illinois Central (EX) T, 1-1  
 vs. C. Missouri State T, 1-1  
 vs. Southeast Missouri State W, 2-0  
 vs. C. Missouri State L, 2-0  
 10/31 #-vs. Eau Claire W, 3-0  
 #-at Parkside W, 3-2  
 11/4 OSHKOSH W, 3-1  
 11/5-6 at Valparaiso Tournament  
 vs. Parkside L, 2-1  
 vs. Carthage W, 2-1  
 at Valparaiso W, 2-0  
 vs. Northern Illinois W, 2-0  
 vs. DePaul W, 2-1

vs. Northern Illinois L, 2-0  
 11/9 WISCONSIN L, 3-1  
 WHITEWATER W, 3-1  
 11/12 at Southwest St. W, 3-0  
 11/13 &-PARKSIDE W, 3-1  
 &-MARQUETTE W, 3-0  
 11/19 %-vs. Hawaii-Hilo L, 2-1  
 %-at Metro State L, 2-0  
 %-vs. Waynesburg W, 2-1  
 # - Dist. 14 Tourney, Kenosha, Wis.  
 \$ - Bi-District, Marshall, Minn.  
 & - WWIAC Tournament, Milwaukee  
 % - NAIA Nationals, Denver, Colo.

## 1981 (43-17 Overall)

Head Coach: Tom Pleyte

9/11 at Wisconsin W, 3-2  
 vs. Parkside W, 3-0  
 9/12 at Whitewater W, 3-0  
 vs. Eau Claire W, 2-0  
 9/14 PARKSIDE W, 3-0  
 9/18-19 at E. Michigan Tournament  
 at Eastern Michigan L, 3-2  
 vs. Western Michigan L, 2-1  
 vs. Wayne State L, 2-0  
 vs. Miami (OH) L, 2-0  
 9/22 at Marquette W, 2-0  
 vs. Parkside W, 2-0  
 9/24 at Carroll W, 2-1  
 vs. Marquette W, 2-0  
 9/25-26 at N. Illinois Tournament  
 vs. DePaul L, 2-1  
 vs. Lewis L, 2-1  
 at Northern Illinois W, 2-1  
 9/30 LOYOLA L, 2-1  
 10/1 at Lewis L, 2-0  
 vs. Northwest Missouri L, 2-1  
 10/2-3 PANTHER INVITATIONAL  
 EAU CLAIRE W, 2-0  
 OSHKOSH W, 2-1  
 CARROLL W, 2-0  
 STEVENS POINT W, 2-0  
 CARTHAGE W, 2-0  
 STEVENS POINT W, 2-0  
 10/6 MARQUETTE W, 3-0  
 10/9-10 at Eau Claire Invitational  
 vs. Stevens Point W, 2-1  
 vs. Oshkosh W, 2-0  
 vs. Superior W, 2-0  
 vs. Augsburg W, 2-0  
 vs. St. Olaf W, 2-0  
 at Eau Claire W, 2-0  
 10/16-17 at Whitewater Tournament  
 vs. Carroll W, 2-1  
 vs. River Falls W, 2-1  
 vs. La Crosse L, 2-1  
 vs. Elmhurst W, 2-0  
 10/20 CARTHAGE W, 3-1  
 10/20 at Stout W, 3-0  
 10/24 at Winona State Tournament  
 vs. Bemidji State W, 2-1  
 vs. Macalester W, 2-0  
 vs. St. Mary's W, 2-0  
 at Winona State W, 2-0  
 vs. St. Teresa's W, 2-0  
 vs. Eau Claire W, 3-0  
 10/27 at Carthage W, 3-1  
 10/30-31 at Bradley Tournament

vs. Illinois Central (EX) W, 2-0  
 vs. Carthage W, 2-0  
 at Bradley W, 2-1  
 vs. Elmhurst L, 2-0  
 vs. Elmhurst W, 2-0  
 vs. Illinois Central (EX) W, 3-0  
 11/2 CONCORDIA (WI) W, 3-1  
 11/6-7 at Minnesota Invitational  
 vs. North Dakota W, 2-0  
 vs. Iowa L, 2-1  
 vs. Minnesota L, 2-0  
 11/11 at Stevens Point L, 3-1  
 11/11-12 at WWIAC Tournament  
 vs. Carroll W, 2-1  
 vs. Marquette W, 2-0  
 vs. Marquette W, 3-1  
 11/19-21 at AIAW Regionals  
 vs. Loyola L, 2-0  
 vs. Dayton L, 2-0  
 vs. Lewis L, 2-0  
 # - WWIAC Tourney, Kenosha, Wis.  
 \$ - AIAW Regional, Milwaukee, Wis.

## 1980 (41-12-2 Overall)

Head Coach: Tom Pleyte

9/12 STOUT W, 3-0  
 9/13 at Stevens Point L, 2-1  
 vs. Oshkosh L, 2-1  
 vs. Whitewater W, 2-0  
 9/15 at Loyola L, 3-2  
 9/17 at Northern Illinois W, 2-1  
 9/20 at La Crosse W, 3-0  
 vs. Stevens Point W, 3-0  
 9/22 at Carthage W, 2-0  
 vs. Carroll W, 2-0  
 9/27 at Marquette W, 2-0  
 vs. La Crosse W, 2-0  
 9/30 PARKSIDE L, 2-1  
 LEWIS L, 2-0  
 10/3-4 PANTHER INVITATIONAL  
 EAU CLAIRE W, 2-0  
 OSHKOSH W, 2-0  
 WHITEWATER L, 2-0  
 PLATTEVILLE W, 2-0  
 CARROLL W, 2-0  
 CARTHAGE T, 1-1  
 LA CROSSE T, 1-1  
 WHITEWATER W, 2-0  
 LA CROSSE W, 2-1  
 10/7 at Carroll W, 2-0  
 vs. Parkside L, 2-1  
 10/10 at Eau Claire Tournament  
 at Eau Claire W, 2-0  
 vs. Stevens Point W, 2-0  
 vs. Oshkosh W, 2-0  
 vs. Superior W, 2-0  
 vs. Carthage L, 2-0  
 vs. North Dakota W, 2-0  
 10/17 at Whitewater Tournament  
 at Whitewater W, 2-1  
 vs. Stout W, 2-1  
 vs. Carroll W, 2-0  
 vs. Carthage W, 2-0  
 vs. Marquette W, 2-0  
 10/21 OSHKOSH W, 2-0  
 CARTHAGE W, 2-0  
 10/24-25 at Carthage Tournament  
 vs. Carroll W, 2-1

vs. Oshkosh W, 2-0  
 vs. Parkside L, 2-1  
 vs. Whitewater W, 2-0  
 vs. Northeastern Illinois W, 2-1  
 vs. Stevens Point W, 2-0  
 10/27 NORTHERN ILLINOIS W, 2-0  
 LOYOLA W, 2-0  
 11/1 at Parkside W, 3-2  
 vs. Green Bay W, 3-1  
 11/11 CARROLL W, 3-0  
 11/14 #-vs. Marquette W, 2-0  
 #-vs. Parkside W, 2-0  
 #-vs. Marquette W, 3-0  
 11/15 #-vs. Indiana Tech L, 2-1  
 #-vs. Wright State L, 2-1  
 #-vs. Eastern Illinois L, 2-0  
 # - WWIAC Regionals

## 1979 (19-20-2 Overall)

Head Coach: Tom Pleyte

9/15 at La Crosse Tournament  
 at La Crosse L, 2-0  
 vs. Marquette L, 2-1  
 vs. Eau Claire W, 2-1  
 9/17 CARTHAGE W, 3-0  
 9/19 at Lewis L, 2-0  
 vs. St. Francis (IL) W, 2-1  
 9/25 PARKSIDE L, 3-1  
 10/5-6 PANTHER INVITATIONAL  
 CARROLL W, 2-0  
 EAU CLAIRE W, 2-0  
 STEVENS POINT L, 2-0  
 MARQUETTE T, 1-1  
 CARTHAGE T, 1-1  
 EAU CLAIRE W, 2-0  
 CARTHAGE L, 2-0  
 MARQUETTE L, 2-0  
 10/9 at Wisconsin L, 2-0  
 vs. St. Norbert's W, 2-0  
 10/10 vs. Marquette W, 2-0  
 at Carroll W, 2-0  
 10/19-20 at Whitewater Tournament  
 vs. Marquette L, 2-0  
 vs. Oshkosh W, 2-1  
 vs. Eau Claire W, 2-0  
 vs. Carthage L, 2-1  
 at Whitewater L, 2-0  
 10/24 LEWIS W, 2-1  
 10/26-27 at Carthage Tournament  
 vs. Whitewater W, 2-0  
 vs. Parkside L, 2-0  
 vs. Elmhurst W, 2-0  
 vs. Platteville W, 2-0  
 at Carthage L, 2-1  
 vs. Oshkosh W, 2-1  
 10/29 vs. Concordia L, 2-1  
 at Carthage L, 2-1  
 10/30 at Stevens Point L, 2-0  
 vs. Eau Claire W, 2-1  
 11/3 #-vs. Stevens Point L, 2-0  
 #-vs. La Crosse L, 2-0  
 #-vs. Oshkosh W, 2-0  
 11/10 \$-vs. Stevens Point L, 2-0  
 \$-vs. La Crosse L, 2-0  
 \$-vs. Platteville W, 2-1  
 # - WWIAC Tournament, Eau Claire  
 \$ - Regional Qualifying Tournament

# Year-by-Year Results

## 1978 (13-27-2 Overall)

### Head Coach: Tom Pleyte

9/19	at Marquette	L, 2-1
	vs. St. Norbert	W, 2-1
9/23	vs. La Crosse	L, 2-0
	at Marquette	L, 2-0
9/26	vs. Marquette	L, 2-0
	at Carroll	L, 2-1
9/29-30	PANTHER INVITATIONAL	
	NORTHERN ILLINOIS	W, 2-0
	CARTHAGE	L, 2-0
	LEWIS	L, 2-0
	NORTHERN ILLINOIS	T, 1-1
	EAU CLAIRE	T, 1-1
	OSHKOSH	L, 2-0
	STEVENS POINT	L, 2-0
10/4	vs. Carthage	W, 2-0
	at Wisconsin	L, 2-0
10/6-7	at Northern Illinois Invitational	
	vs. La Crosse	L, 3-0
	vs. Illinois Central (EX)	L, 3-2
	vs. Parkside	L, 3-0
	vs. St. Francis (Ill.)	L, 3-2
10/10	CARROLL	L, 2-0
	WHITEWATER	W, 2-0
10/12	at Parkside Tournament	
	vs. Kellogg (EX)	L, 2-0
	vs. Northwestern	L, 1-2
	at Parkside	L, 2-0
10/18	vs. Parkside	W, 2-1
	at Whitewater	L, 2-1
10/20-21	at St. Louis Invitational	
	at Missouri-St. Louis	L, 2-0
	vs. SE Missouri State	W, 2-0
	vs. Eastern Illinois	L, 2-0
10/25	at Concordia	W, 3-2
10/26	at Cardinal Stritch	W, 3-0
	vs. St. Norbert's	W, 2-0
10/28	at Oshkosh Tournament	
	at Oshkosh	L, 3-1
	vs. Northern Michigan	L, 3-0
	vs. La Crosse	L, 3-0
11/3-4	at Carthage Invitational	
	vs. Parkside	L, 2-0
	vs. Marquette	L, 2-1
	vs. Platteville	L, 2-1
	at Carthage	W, 2-0
	vs. Whitewater	W, 2-0
11/10	#-vs. La Crosse	L, 2-0
	#-vs. Stevens Point	W, 2-1
	#-vs. Marquette	W, 2-1
	#-vs. Oshkosh	L, 2-1
	# - WWIAC Tournament	

## 1977 (5-26 Overall)

### Head Coach: Nancy Schley

9/16	at Stevens Point Tournament	
	vs. Oshkosh	L, 2-1
	vs. Eau Claire	L, 3-2
	at Stevens Point	L, 3-2
9/21	at Carroll	L, 3-0
9/24	at Oshkosh Tournament	
	vs. Whitewater	L, 3-0
	at Oshkosh	L, 3-2
	vs. Marquette	L, 3-2
9/28	CARTHAGE	L, 3-1
	CARROLL	L, 2-0
10/1	MARQUETTE	L, 3-0

	PARKSIDE	L, 3-1
10/7-8	at No. Illinois Tournament	
	vs. La Crosse	L, 2-0
	at Northern Illinois	L, 2-0
	vs. Illinois Central (EX)	L, 2-1
	vs. Eastern Illinois	L, 2-0
10/11	vs. Stevens Point	L, 3-1
	at Marquette	L, 2-0
10/18	WISCONSIN	L, 2-0
	OSHKOSH	L, 2-1
10/21	at Lewis	L, 3-0
10/28-29	at Carthage Invitational	
	vs. Whitewater	W, 2-1
	vs. Eau Claire	W, 2-1
	at Carthage	L, 2-0
	vs. Carroll	L, 2-1
	vs. Platteville	W, 2-0
11/1	vs. Trinity (Ill.)	W, 3-0
	at Parkside	L, 2-0
11/5	at Whitewater	L, 3-2
	vs. Lewis	L, 2-1
11/11	#-vs. La Crosse	L, 2-0
11/11	#-vs. Eau Claire	W, 2-1
11/12	#-vs. Marquette	L, 2-0
	# - WWIAC Tournament	

## 1976 (5-16 Overall)

### Head Coach: Nancy Schley

9/24	vs. River Falls	W, 2-1
	at Stevens Point	L, 2-1
9/29	OSHKOSH	L, 2-0
	WISCONSIN	L, 2-0
10/2	at Parkside	L, 2-0
	vs. Marquette	L, 2-1
10/5	vs. Whitewater	L, 2-0
	at Carthage	L, 2-0
10/16	vs. Lewis	L, 2-1
	at Marquette	W, 2-0
10/19	vs. Whitewater	W, 2-0
10/22-23	Whitewater Invitational	
	vs. Rock Valley (EX)	W, 2-0
	vs. Eau Claire	L, 2-0
	vs. Carthage	L, 2-0
10/30	PARKSIDE	W, 2-0
11/5-6	at Carthage Invitational	
	at Carthage	L, 2-1
	vs. Stevens Point	L, 2-1
	vs. Wisconsin	L, 2-0
	vs. Platteville	W, 2-1
	vs. Oshkosh	L, 2-0
11/12	#-vs. Oshkosh	L, 2-0
	#-vs. La Crosse	L, 2-0
	# - WWIAC Tournament	

## 1975 (22-13 Overall)

### Head Coach: Beth Norton

9/20	at Wisconsin	L, 2-0
	vs. Oshkosh	W, 2-0
	vs. Stevens Point	W, 2-0
9/27	Quad at Platteville	
	at Platteville	W, 2-0
	vs. Wisconsin	L, 2-1
	vs. Winona State	W, 2-1
9/29	Triangular at Carroll	
	vs. Carthage	W, 2-1
	at Carroll	L, 2-0
10/4	at Oshkosh Tournament	
	vs. Platteville	W, 2-0

	at Oshkosh	L, 2-1
	vs. Whitewater	W, 2-0
10/7	at Whitewater	W, 2-0
	vs. Winona State	W, 2-0
10/11	PANTHER INVITATIONAL	
	WHITEWATER	W, 2-0
	GEORGE WILLIAMS	L, 2-1
	CARROLL	L, 2-1
10/17-18	at Carthage Invitational	
	vs. Oshkosh	W, 2-1
	vs. La Crosse	L, 2-0
	at Carthage	L, 2-1
	vs. Platteville	W, 2-0
10/21	CARTHAGE	W, 2-0
	PARKSIDE	W, 2-0
10/30	at Marquette	W, 2-0
11/1	PARKSIDE	W, 2-1
	STEVENS POINT	W, 2-0
	OSHKOSH	L, 2-0
11/8	#-vs. Whitewater	W, 2-0
	#-vs. Carroll	W, 2-0
	#-vs. Carthage	W, 2-1
	#-vs. Oshkosh	L, 2-0
11/14	\$-vs. Superior	W, 2-0
	\$-vs. La Crosse	L, 2-1
	\$-vs. Wisconsin	L, 2-0
	\$-vs. Oshkosh	L, 2-0
	\$-vs. Eau Claire	W, 2-1
	# - WWIAC Regionals	
	\$ - WWIAC Championships	

## 1974 (11-9 Overall)

### Head Coach: Toni Vick

10/9	Madison Tournament	
	vs. River Falls	W, 2-0
	vs. La Crosse	L, 2-0
	vs. Northern Illinois	L, 2-1
10/15	UIC	L, 2-0
10/15	GEORGE WILLIAMS	L, 2-0
10/19	at Whitewater	W, 2-1
10/25	at Stevens Point	L, 2-0
10/26	OSHKOSH	W, 2-1
10/29	CARTHAGE	W, 2-0
10/29	WHITEWATER	W, 2-0
11/2	at Carthage Tournament	
	vs. Whitewater	W
	vs. Rock Valley (EX)	W
	at Carthage	L
11/9	#-vs. Whitewater	W, 2-1
	#-vs. Oshkosh	W, 2-1
	#-vs. Carthage	W, 2-1
11/15	\$-vs. Stevens Point	W, 2-0
	\$-vs. Superior	L, 2-1
	\$-vs. Carthage	L, 2-1
	\$-vs. Eau Claire	W, 2-0
	\$-vs. Wisconsin	L, 2-0

Additional results unavailable

# - WWIAC Regional  
\$ - State Championship

## 1973 (11-10 Overall)

### Head Coach: Toni Vick

10/10	at Carthage	L, 2-0
10/12	STEVENS POINT	L, 2-1
10/13	at Carthage	W, 2-0
	vs. Oshkosh	W, 2-1
	vs. Whitewater	W, 2-1
10/19	at Wisconsin	W, 2-0

The J. Martin Klotsche Center is the home of Panther volleyball.

The Klotsche Center, originally erected in 1977, has been given a number of new looks over the last 30 years. The floor has been repainted, complete with updated Panther and Horizon League logos. Plus, new video boards and courtside LED boards were installed for the 2013 season.

A much bigger project wrapped up in the spring of 2006. Along with work that created the brand-new Pavilion, adjacent to the Klotsche Center, the existing arena was given air conditioning, a new sound system and new concession areas. Plus, fans attending matches at the Klotsche Center can park in the 600-car Pavilion parking garage and enter the building without ever going outside.

Those latest projects are just the most recent major piece of work done to upgrade the home of Panther Athletics. The arena area was also renovated prior to the 1998-99 school year. The \$2 million project included the addition of comfort and chairback seating.

In 1996, new wood flooring and a new indoor track were added to the Klotsche Center. The floor has been renovated a number of other times, as well.

The Klotsche Center can hold as many as 5,000 spectators for a sporting event, and the volleyball capacity is approximately 2,500. The largest crowd to ever see a sporting event at the Klotsche Center is

The Klotsche Center is located at 3409 N. Downer Avenue. Fans can park in the Pavilion parking garage, which can be accessed via driveway off both Edgewood and Downer.

From the South or West, take I-94 to I-794 east. Follow 794 to the Lakefront/Lincoln Memorial Drive exit. Following Lincoln Memorial Drive along the lakeshore until Lincoln turns west and becomes Kenwood Blvd.

Follow Kenwood Blvd. to Downer Ave. Turn right on Downer to the Pavilion Parking Garage. From the north, take I-43 to the Capitol Dr. exit. Take a left at the stoplight at the end of the exit ramp and another left onto Capitol. Follow Capitol to Downer Ave. Turn right on Downer to the Pavilion Parking Garage.



5,015, present when the MKE men's basketball team faced Butler in 2002. The record for a volleyball crowd at the Klotsche Center is 1,121 set when Milwaukee battled Wisconsin in the final match of the Panther Invitational in 2006. The Panthers have also drawn more than 3,000 fans for women's basketball battles with in-state rival Green Bay.

The MKE volleyball team has experienced nothing but success at the Klotsche Center in recent seasons. MKE is 179-36 in the building since 1996, while the Panthers have lost just eight regular-season league matches at the Klotsche Center since 2003. UWM also posted a school-record 33-match home winning streak from 1996-99 and has recorded three unbeaten campaigns at the Klotsche Center over the last 14 seasons.

The Panthers have recorded a number of memorable wins at the Klotsche Center. MKE opened the 1999 season with a win over ninth-ranked Wisconsin, while in 2000 the Panthers claimed a thrilling, five-game win over Cincinnati, which entered the match ranked number one in the region. MKE also claimed the 2001, 2011 and 2013 Horizon League Volleyball Tournament titles on its homecourt, and then captured a win over #18 Iowa State in 2008.

The Klotsche Center is used as a practice facility for most of MKE's varsity sports while serving as the homecourt for volleyball and women's basketball. A four-lane indoor track, added in 1996, is home to the MKE men's and women's track and field teams, and the Klotsche Center Natatorium, located on the lower level, is home to the MKE swimming and diving teams.

The Klotsche Center has been home to a number of league championship events,

including the 2006 Horizon League Women's Basketball Championship. The arena has also been home to a number of area high school playoff events. In August of 2002, the Klotsche Center played host to a game involving the Yugoslavian National Basketball team and NBA superstar Vlade Divac. The team wound up winning the World Basketball Championships the next month. The arena also played host to an appearance by President George W. Bush in August of 2002.

Year	League	Overall
2017	4-2	6-7
2016	6-2	9-2
2015	5-3	7-4
2014	5-2	9-3
2013	6-1	8-2
2012	3-4	5-7
2011	8-0	12-2
2010	7-1	10-4
2009	7-1	8-4
2008	8-0	10-2
2007	8-0	13-1
2006	6-0	9-1
2005	7-0	8-3
2004	7-0	12-1
2003	6-1	9-2
2002	5-2	8-3
2001	7-0	13-1
2000	6-0	12-0
1999	5-1	11-1
1998	6-0	9-0
1997	5-1	13-0
1996	5-2	9-2
1995	3-4	9-5
1994	1-5	4-6
1993	1-8	3-10
1992	n/a	1-11
1991	n/a	1-8
1990	n/a	8-4
<b>TOTALS</b>	<b>137-42</b>	<b>228-94</b>



# 2018 SCHEDULE

<b>DATE</b>	<b>OPPONENT</b>	<b>LOCATION</b>	<b>TIME</b>
Aug. 18 <u>PANTHER INVITATIONAL</u>	at Valparaiso (EXHIBITION)	Valparaiso, Ind.	2 p.m.
Aug. 24	<b>NEW HAMPSHIRE</b>	Milwaukee, Wis.	12 p.m.
Aug. 24	<b>SOUTH DAKOTA</b>	Milwaukee, Wis.	7:30 p.m.
Aug. 25	<b>NORTHWESTERN</b>	Milwaukee, Wis.	3 p.m.
Aug. 28	at Northern Illinois	DeKalb, Ill.	6 p.m.
<u>IDAHO STATE TOURNAMENT</u>			
Aug. 31	vs. Boise State	Pocatello, Idaho	1 p.m.
Aug. 31	vs. UC Riverside	Pocatello, Idaho	6 p.m.
Sept. 1	at Idaho State	Pocatello, Idaho	1 p.m.
<u>KALAMAZOO TOURNAMENT</u>			
Sept. 7	at Western Michigan	Kalamazoo, Mich.	9 a.m.
Sept. 7	vs. Canisius	Kalamazoo, Mich.	3:30 p.m.
Sept. 8	vs. Utah State	Kalamazoo, Mich.	11:30 a.m.
<u>BRADLEY TOURNAMENT</u>			
Sept. 14	vs. Omaha	Peoria, Ill.	10:30 a.m.
Sept. 14	vs. Eastern Illinois	Peoria, Ill.	4:30 p.m.
Sept. 15	at Bradley	Peoria, Ill.	2 p.m.
Sept. 21	at Wright State*	Dayton, Ohio	5 p.m.
Sept. 22	at Northern Kentucky*	Highland Heights, Ky.	3 p.m.
Sept. 28	<b>UIC*</b>	Milwaukee, Wis.	6 p.m.
Sept. 29	<b>GREEN BAY*</b>	Milwaukee, Wis.	4 p.m.
Oct. 3	at IUPUI*	Indianapolis, Ind.	5 p.m.
Oct. 7	<b>CLEVELAND STATE*</b>	Milwaukee, Wis.	2 p.m.
Oct. 12	<b>YOUNGSTOWN STATE*</b>	Milwaukee, Wis.	6 p.m.
Oct. 13	<b>OAKLAND*</b>	Milwaukee, Wis.	4 p.m.
Oct. 19	<b>NORTHERN KENTUCKY*</b>	Milwaukee, Wis.	6 p.m.
Oct. 20	<b>WRIGHT STATE*</b>	Milwaukee, Wis.	4 p.m.
Oct. 26	at Oakland*	Rochester, Mich.	5 p.m.
Oct. 27	at Youngstown State*	Youngstown, Ohio	3 p.m.
Nov. 2	<b>IUPUI*</b>	Milwaukee, Wis.	6 p.m.
Nov. 4	at Cleveland State*	Cleveland, Ohio	1 p.m.
Nov. 8	at UIC*	Chicago, Ill.	6 p.m.
Nov. 9	at Green Bay*	Green Bay, Wis.	7 p.m.
Nov. 16-18	Horizon League Tournament	TBA	TBA

All Times Central and Subject to Change | Home Games in **BOLD** | \*Horizon League Match

**MKEPANTHERS.COM**



@MKEPANTHERS  
@MKE\_VOLLEYBALL